BAND OF THE HAWK
"IN THIS WORLD, SOME PEOPLE BORN ARE LIKE KEYS THAT MOVE THE WORLD AND EXIST HAVING NO CONNECTION TO THE SOCIAL HIERARCHY ESTABLISHED BY MAN."
FOUNDER: GRIFFISU
MANGA DIVISION LEADER: GATSU

ミッドランド王国で栄光の日々を送っていた鷹の団の運命は突如狂い始める。それはガッツが団を脱けたことに端を発し、グリフィスがシャルロット王女の純潔を奪い、それが国王の知るところとなる。グリフィスは幽閉、鷹の団は王国軍に攻撃される。それから一年、鷹の団はもどってきたガッツと共に、グリフィスを救出する。が、時遅く、グリフィスの身体は壊れ、一人では何もできなくなっていた。希望を失った鷹の団のメンバー。その中、ガッツはキャスカとの仲を深めるが……。

タイトルデザイン／ADOX
カバーデザイン／ZEN CORPORATION

三浦建太郎の好評既刊

ベルセルク◆①〜⑮巻
重厚なるストーリー、魅力あるキャラクター、そして圧倒的な作画。読者の心と人生に強い衝撃と感動を必ず与える一大大河コミック!!

ジャパン◆原作／武論尊
現代の物質文明が失われた世界で果たして日本人は生きていくことができるのか!?日本人を強烈に問い直すＳＦサバイバルコミック!!

王狼◆原作／武論尊
時の壁を越え、13世紀のモンゴルに舞い降りた歴史学者・伊波はジンギス・カンの支配する地で奴隷戦士として生き抜き戦っていた!!

王狼伝◆①巻原作／武論尊
"王狼"＝ジンギス・カンとして生きる決意をした伊波。後世が狂わぬように歴史を守る彼の前に、時の壁を越えて軍隊が出現する!!

画集ベルセルク◆
カバー・大型ポスターをはじめ全18点に及ぶ描き下ろしイラストを収録。今まで見たことのない、真のベルセルク・ワールドが広がる。

白泉社文庫
王狼伝◆原作／武論尊

ジャパン◆原作／武論尊

月2回刊・青年コミック誌
YOUNG ANIMAL ヤングアニマル
毎月第2・第4金曜日発売

JETS COMICS

ベルセルク

12

三浦建太郎

JETS COMICS

ベルセルク

⑫

三浦建太郎

白泉社

694

9784592136941

ISBN4-592-13694-2

C9979 ¥505E

1929979005054

定価 本体505円＋税

雑誌44316－29

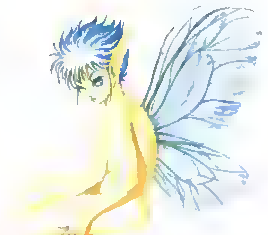

BERSERK

白泉社

JETS COMICS

ベルセルク⑫

ベルセルク

Requiem
of the
Wind

THE MIDLAND BORDERLANDS

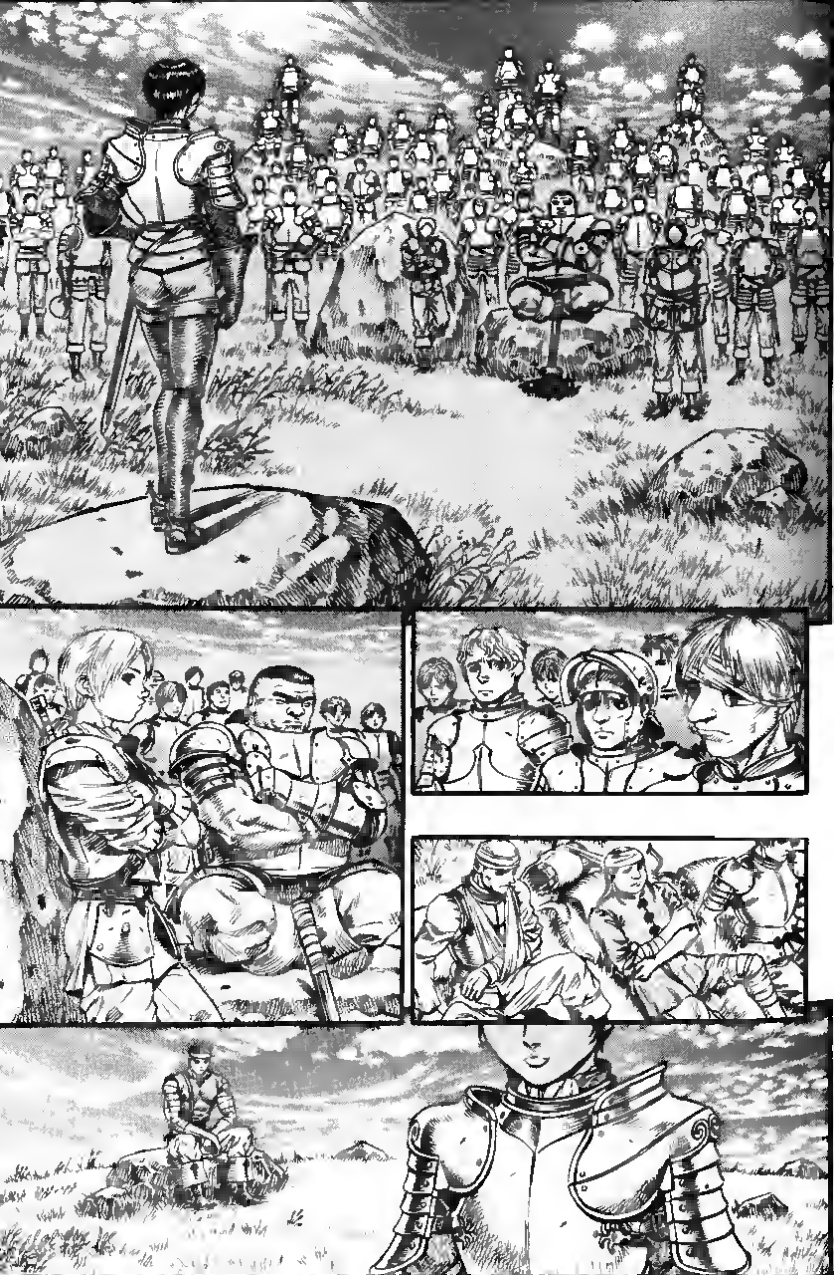

IF YOU GRASP MY SHOULDER NOW
IF YOU TOUCH ME NOW
I'LL NEVER AGAIN ...!!
I'LL NEVER AGAIN

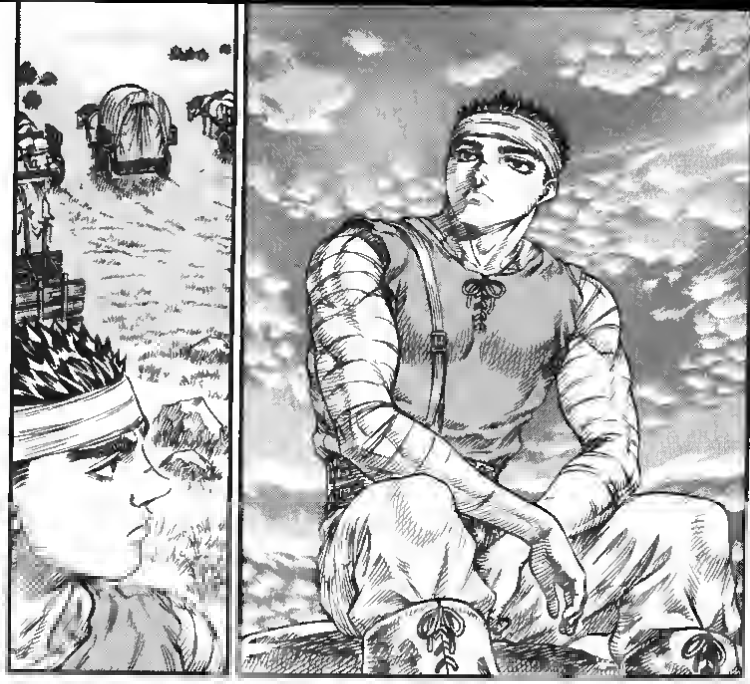

Is it true?

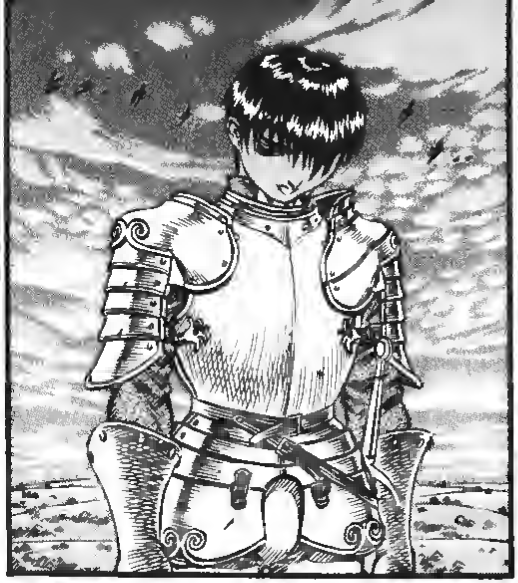

WHAT DID THAT DEMON MONKEY SAY?
THIS NONSENSE ... ISN'T IT?

Griffith
can't answer you.

...ch! You're no help!
Fine! I'll hear it from him myself.

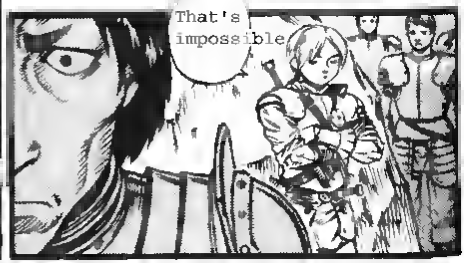
That's impossible.

HEY... HE'S JOKING, RIGHT?
HIS TIME IN THE PRISON WAS JUST ROUGH ON HIS THROAT AND...
.....
AHHHH...
WHAT THE HELL IS THIS!!?

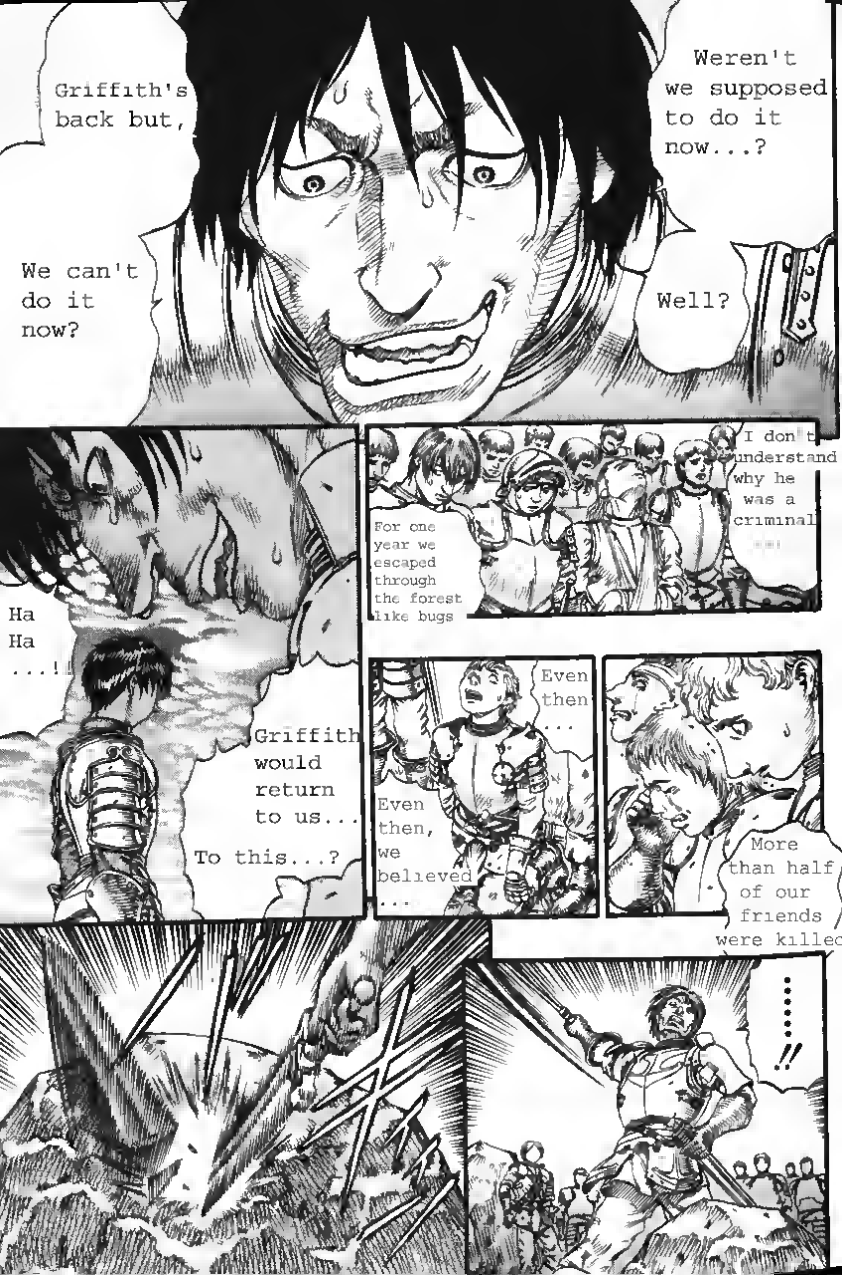
Griffith's back but,
We can't do it now?
Weren't we supposed to do it now...?
Well?
Ha Ha ...!!
Griffith would return to us...
To this...?
For one year we escaped through the forest like bugs
I don't understand why he was a criminal
Even then, we believed ...
Even then ...
More than half of our friends were killed
.....!!

AS I EXPECTED
IT'S JUST AS I EXPECTED!!
IT'S PRACTICALLY HOW THEY THOUGHT...
Heh Heh So it's like they said
This is
This is....
Already [over]

This is
Already [over] ....
EVERYONE KNEW IT BEFORE
But, no one could manage any a word.

ANNOUNCED THE END OF BATTLES
ONLY THE WIND,

DO WE DO..
WHAT...
WHAT...
DO WE DO...?
AFTER THIS..
BECAUSE COMMANDER CASKA'S...
THIS CAN'T MEAN THE HAWKS ARE FINISHED ..
WE ARE THE HAWKS BECAUSE OF GRIFFITH

ESPECIALLY,
THOSE WHO REMAINED HERE.
EVERYONE SHOULD UNDERSTAND THAT
SO DON'T SPEAK ANY MORE OF THIS NONSENSE
.....
JUDEAU
FOR A YEAR CASKA DID THE IMPOSSIBLE.
HOWEVER
BUT...
SHE ...
WE ...
.....

CAN YOU GIVE ME MORE TIME?
THERE'S STILL TIME FOR OUR SEPARATE FORCES TO COME TOGETHER. I'LL HAVE TO THINK THIS OVER
HEY ...

IT COULDN'T BE BECAUSE OF...
WHAT DO YOU PLAN ON THINKING OVER?
HEY, WAIT UP
HUH ?
WHAT DID YOU TELL EVERYONE SOMETIME AGO?
THAT I WILL FINISH THE BATTLES THAT I STARTED .....
.....
A BATTLE THAT YOU COULDN'T FINISH.
BUT THERE MUST'VE BEEN
YOU'RE STRONG ...
.....

!
COULD YOU
SAY THAT TO GRIFFITH NOW?
EVERYONE IS WEAK
AND IT'S BECAUSE THEY'RE WEAK,
THAT THEY HANG ON TO THEIR DREAMS.

COULD YOU DO SOMETHING FOR THEM...?
BUT TO THOSE WHO LOST EVERYTHING...
OFFER SOME KIND WORDS,
OR GIVE A PEP-TALK
.....
.....
!

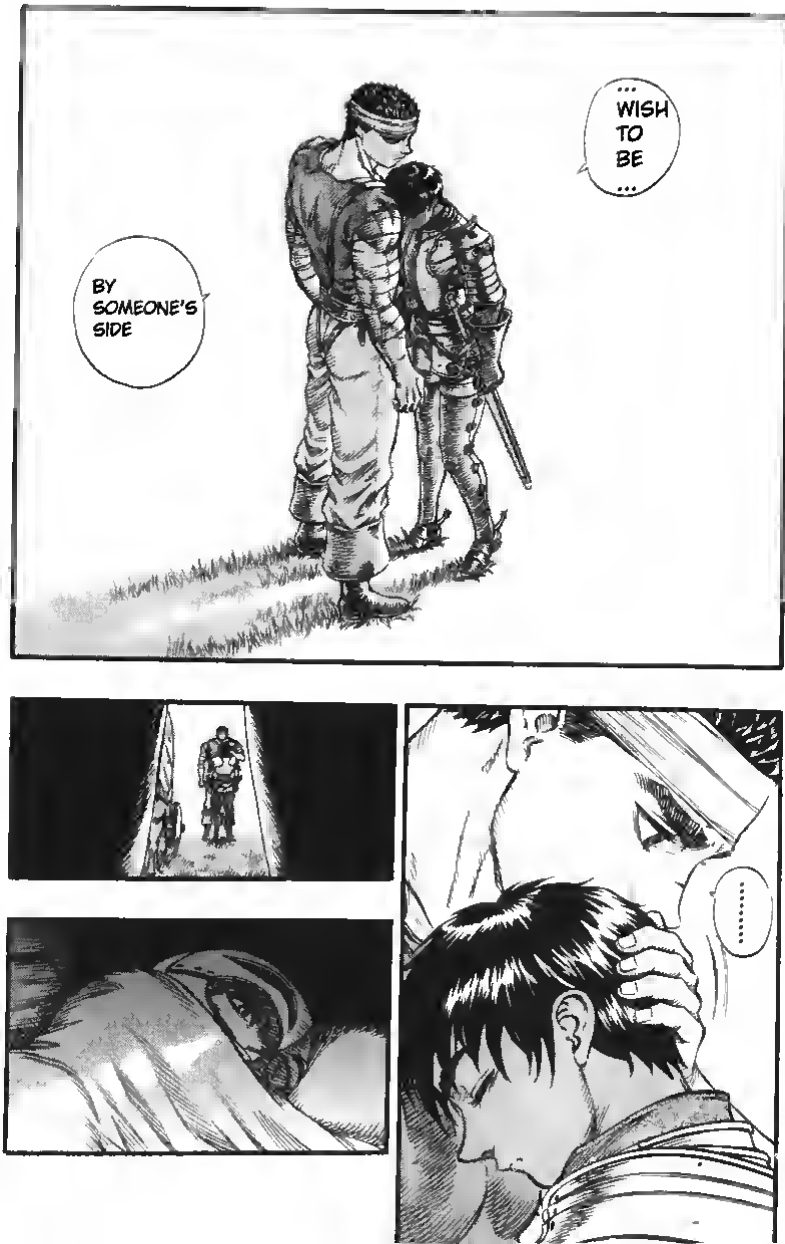
BY SOMEONE'S SIDE
... WISH TO BE ...
.....

.....
I'M GOING TO VISIT GRIFFITH
TIME TO CHANGE THE BANDAGES
GRIFFITH

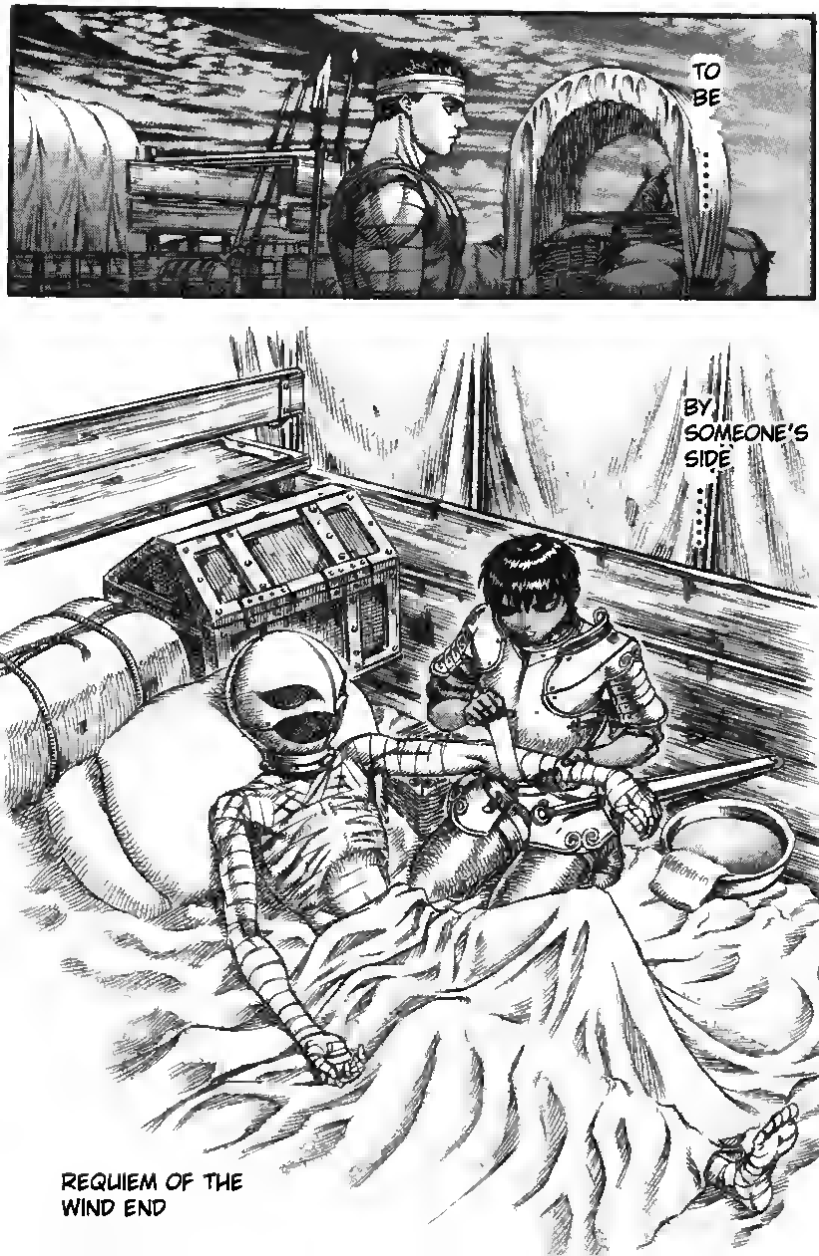
TO BE.....
BY SOMEONE'S SIDE.....
REQUIEM OF THE WIND END

ベルセルク

TWILIGHT OF SOLDIERS

꾸욱
GRIFFITH'S HANDS ARE SO SMALL
HELD EVERYTHING
THESE HANDS

WHEN THESE HANDS WERE PLACED ON MY SHOULDER, MY TREMBLING ALWAYS SEEMED TO MYSTERIOUSLY STOP.
MY UNEASINESS DISAPPEARED
OVER AND OVER AGAIN
HM?
HUH ?

MY TURN
NOW, IT'S
I'LL CHANGE YOUR BLANKET IN A MOMENT
SO .. SORRY
...!
KYA ...!

GRIFF...!

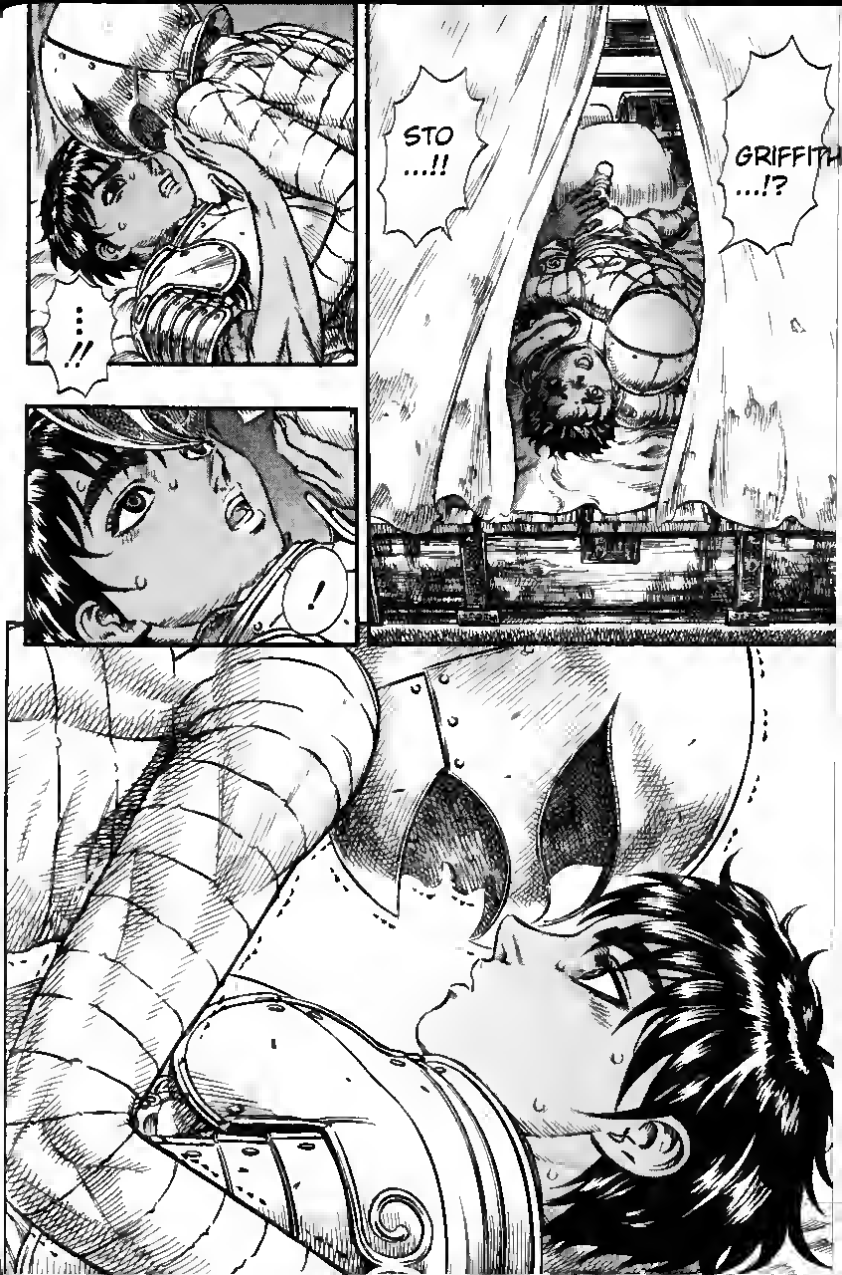
STO
...!!
GRIFFITH
...!?
...
!!
!

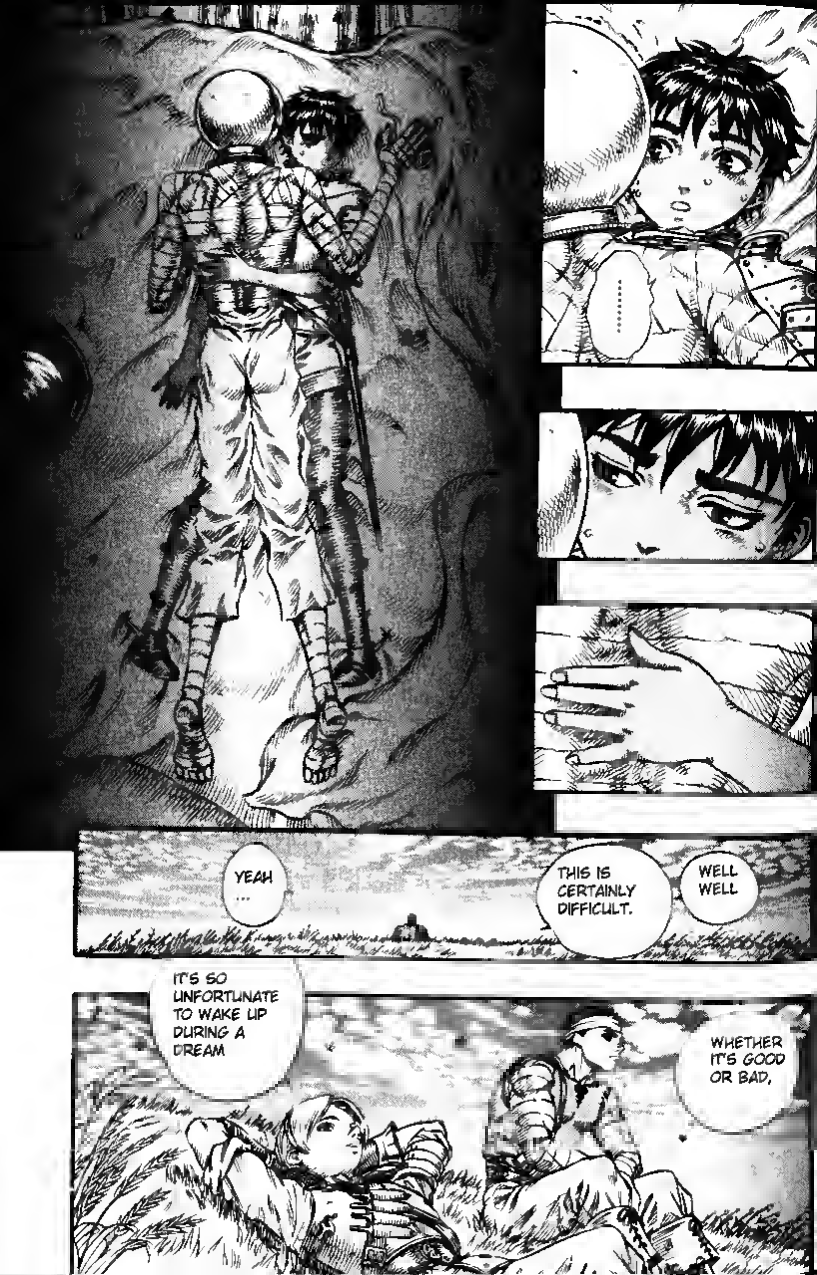
.....
YEAH ...
THIS IS CERTAINLY DIFFICULT.
WELL WELL
IT'S SO UNFORTUNATE TO WAKE UP DURING A DREAM
WHETHER IT'S GOOD OR BAD,

YOU GONNA TRAIN AGAIN ?
AND ?
WHAT ARE YOU GOING TO DO, AFTER THIS?
.....
AND YOU ?
HM ?
HMM ...
I GUESS ...
I COULD START A GROUP OF THIEVES WITH THE ONES HERE
IF I DO,
WE COULD TAKE CARE OF GRIFFITH, SINCE IT'S ONLY HIM.

I'LL DO IT TO ...
IF THAT'S THE CASE,

TO THAT EXTENT, IT'S NO LONGER YOUR OBLIGATION.
YOU ALREADY LEFT US.

STILL YOURS?
IS IT ...

IT IS.
I AM STILL A HAWK

THAT'S THE "IRON" RULE OF THE BATTLEFIELD.
IF SOMEONE CAN'T CARRY ON, LEAVE THEM
SURVIVAL IS IMPOSSIBLE OTHERWISE
BUT YOU'RE DIFFERENT.
YOU ALREADY BEGAN YOUR OWN BATTLES, RIGHT?
YOU SHOULD TAKE CASKA ALONG NEXT TIME.
BUT, THAT'S THAT
.....

DON'T LEAVE ...
WITHOUT HER ...
IRRESPONSIBILITY IS THE EPITOME OF A THIEF AFTER ALL
YOU'RE TOO SERIOUS TO BE THE LEADER OF THIEVES
I DON'T LIKE THE SERIOUS KIND.
EVEN IF IT'S BY FORCE
NEXT TIME,
TAKE HER ...
JUDEAU ..?
GOING OFF ALONE, LIKE BEFORE?
COMMANDER, ARE YOU PLANNING ON.
COMMANDER GUTS!
COMMANDER
HUH ?
WHAT DO YOU WANT?
SOMETHING HAPPEN?
...

PLEASE TAKE US WITH YOU, COMMANDER
THIS TIME
NOT ONE DISAGREES.
ALL THE MEMBERS OF THE RAIDING TEAM HAVE DECIDED.
YOU ...
LET US GO COMMANDER!!
PLEASE!!
AS MERCENARIES OR WHATEVER!
THAT'S RIGHT!!
WE'LL SERVE THE BAND OF THE HAWK'S ONLY MAN OF VALOR!!
WE'LL DO MUCH MORE!!
COMMANDER
COMMANDER GUTS!!

AND ...
ANYTHING'S POSSIBLE!
AS LONG AS YOU'RE WITH US,
GASTON, AREN'T YOU A TAILOR...?
SOME KIND OF NOTICE WAS PASSED IN WINDAM THAT PREVENTS ME FROM BEING A TAILOR
BESIDES, WE'RE SO CLOSE THAT I FEEL THAT THE RAIDING TEAM IS MY FAMILY.
SO I CAN'T LEAVE.
WITH THE HAWKS.
YOU'LL SURELY FIND YOUR PLACE
BUT, WHAT I TRULY HOPED FOR THEN WAS HERE...
I WAS TOO FOOLISH AND STUBBORN TO NOTICE
MY PLACE ... REALLY WAS HERE
AT THAT TIME ...

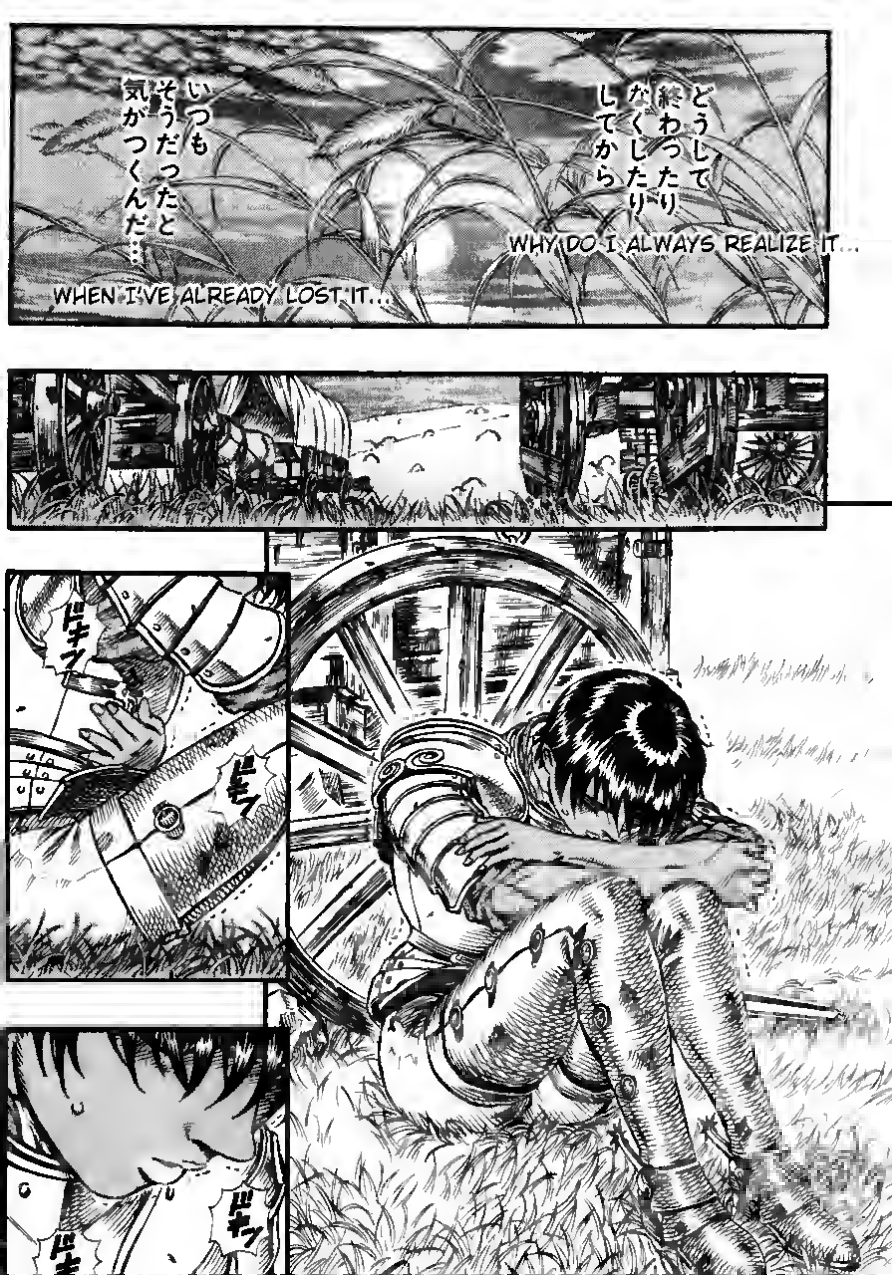
どうして
終わったり
なくしたり
してから
WHY DO I ALWAYS REALIZE IT...
いつも
そうだったと
気がつくんだ…
WHEN I'VE ALREADY LOST IT...
ドキッ
ドキッ
ドキッ
ドキッ

.....
G...
GUTTS ...!!
ビクッ
HEY!
.....
IS GRIFFITH?
HE'S SLEEPING NOW...
Y.. YES

NOTHING ... IN PARTICULAR ...
!
WHA
WHAT DO YOU MEAN?
WHAT'S THE MATTER?
WHAT THE HELL IS THE MATTER?!
HEY! WHAT IS IT?!
.....!!
N...NO!!
THERE'S ... NOTHING ...
NO ... !!
WHAT'S WRONG WITH GRIFFITH?
THEN WHY ARE YOU CRYING OVER NOTHING?

STOP IT...!!
YOU'RE WRONG !!
I'M SORRY ...
I CAN'T GO...
HUH ...?
H ...
HEY ...

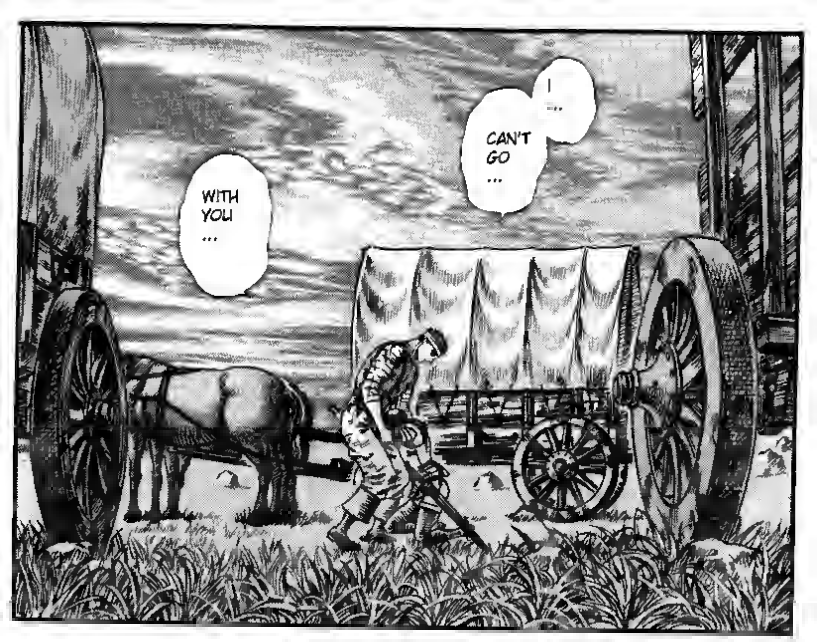
I ...
CAN'T GO ...
WITH YOU ...

.....

AND TREMBLES SO...
GRIFFITH'S SO SMALL...

I CAN'T GO NOW ....
I CAN'T GO ...
GRIFFITH IS SO..
I'M SORRY ...
SORRY ...
PROUD ....
I'LL ...
TO ...
.....
STAY ...

AREN'T YOU,
FIGHTING YOUR OWN BATTLES?
YOU CAN'T HOLD ONTO ANYONE ELSE'S DREAM.
CAN YOU REMEMBER WHAT HAPPENED THAT EVENING AT THE PROM ROSE PLACE?
YEAH ...
BY NO MEANS SHOULD SOMEONE LET GO OF THEIR DREAM...
THEY MUST FIND A REASON TO LIVE WITHOUT BEING FORCED BY ANYONE

IF YOU'RE GRIFFITH'S
FRIEND,
YOU MUST GO.
AND, IF THERE IS SOMEONE WHO TRAMPLES THEIR DREAM, THEIR ENTIRE BODY AND SOUL SHOULD GO TOWARDS STANDING UP TO HOLD ONTO IT ...
EVEN IF THAT PERSON IS MYSELF ...
THAT'S WHAT A FRIEND IS TO ME...
YOU... MUST GO...

YOU MUST GO,

ALONE.

WHY DO I ALWAYS REALIZE IT...

WHEN I'VE ALREADY LOST IT...

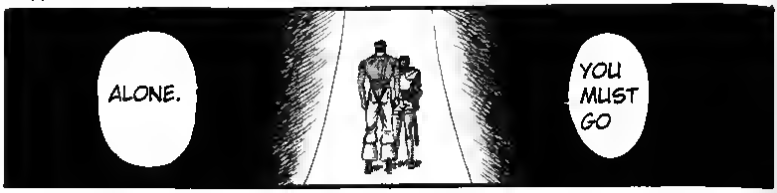
ALONE.
YOU MUST GO

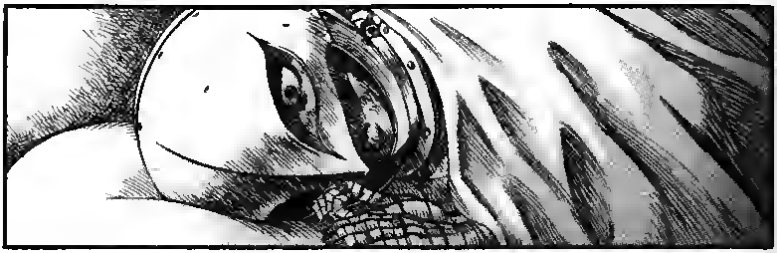

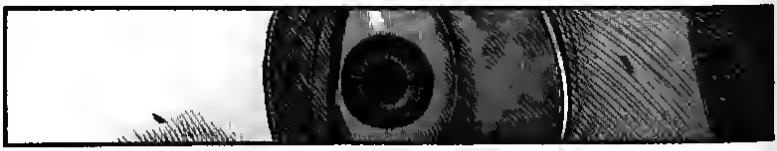

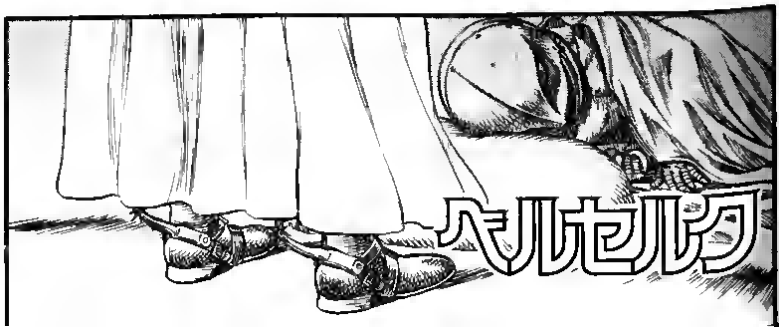
ベルセルク

ベルセルク
IN THE ALLEYWAYS
OF A BOY

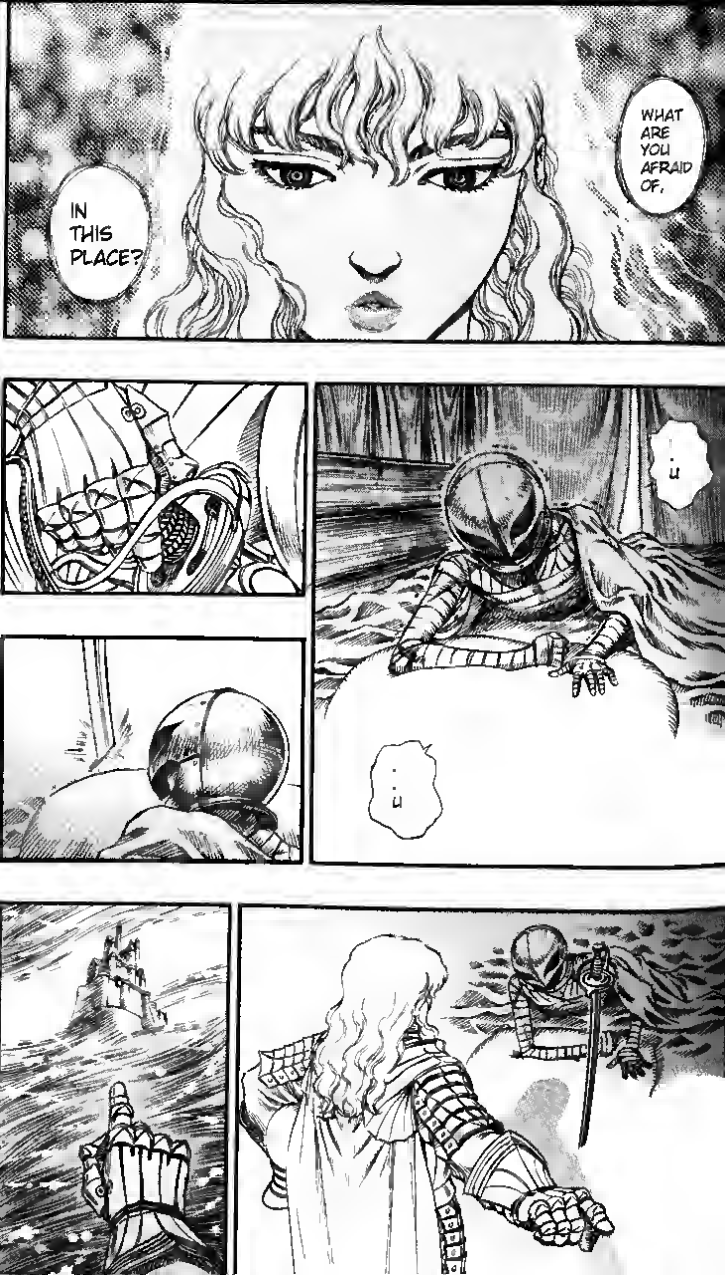
WHAT ARE YOU AFRAID OF,
IN THIS PLACE?
...
...

AH
LETS GO!

THE SUN STILL HASN'T SET.
YOU HAVEN'T PLAYED ENOUGH.

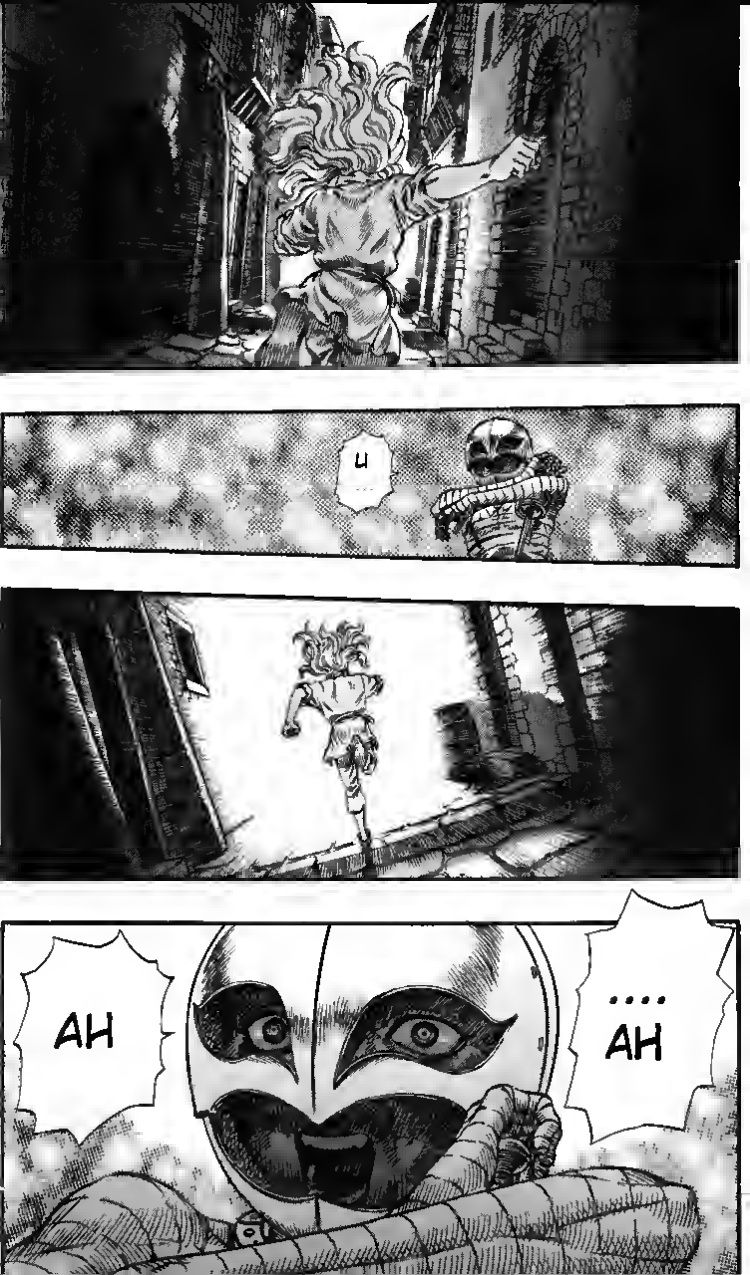
Ч
AH
....
AH

ガラガラ
!
ガラガラ
GRIFFITH ...!?
AT ANY RATE, I'M GOING AFTER HIM!! YOU TELL JUDEAU AND THE OTHERS!!
HE'S ONLY ABLE TO CRAWL ...!!
HOW'D HE DO IT!?
HE ...!?
OUR TALK ....!!
IT CAN'T BE!?
!

GODDAMMIT
...
GODDAMMIT!!!
GOD
DAMMIT
!!!
HA!
ドドド

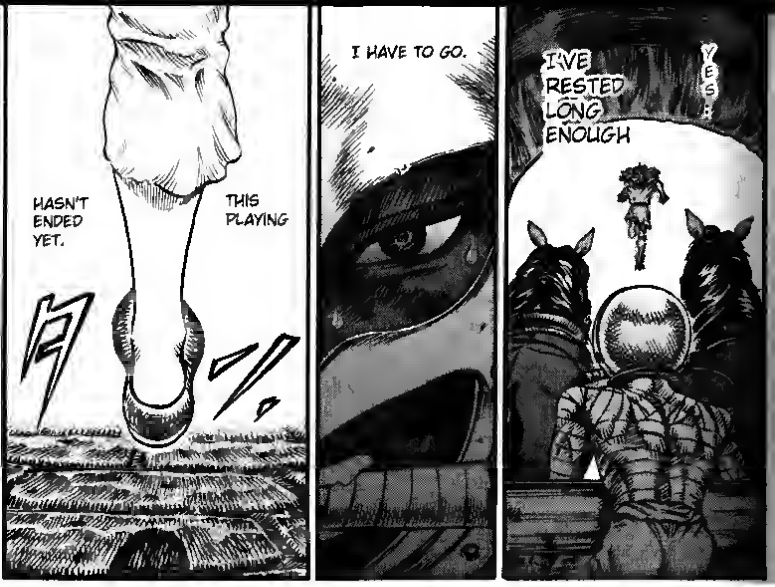
HASN'T ENDED YET.
THIS PLAYING
I HAVE TO GO.
I'VE RESTED LONG ENOUGH
YES.

STILL CONTINUES.
THIS STONE PAVED ALLEYWAY

GRIFF!!!
GRIFFITH

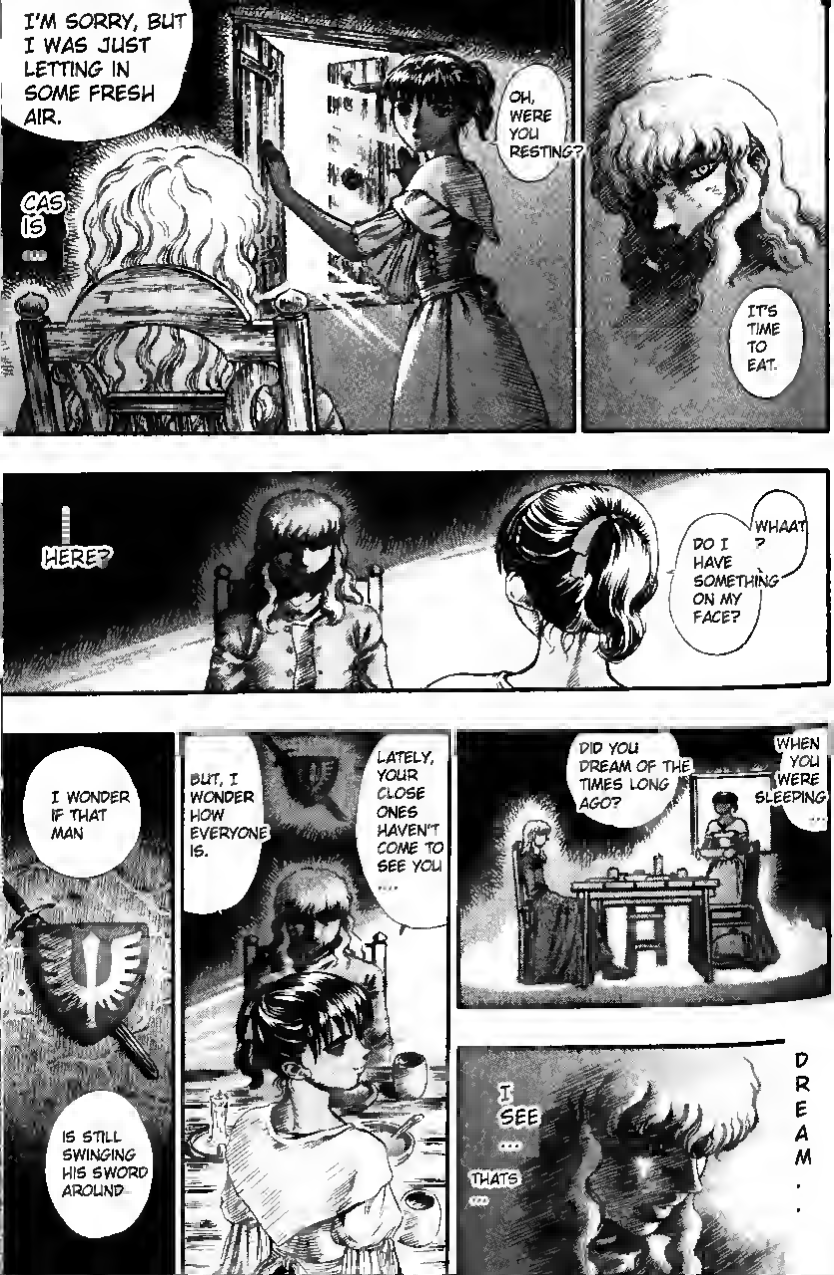
I'M SORRY, BUT I WAS JUST LETTING IN SOME FRESH AIR.
OH, WERE YOU RESTING?
IT'S TIME TO EAT.
CAS IS ...
HERE?
WHAAT ?
DO I HAVE SOMETHING ON MY FACE?
I WONDER IF THAT MAN
IS STILL SWINGING HIS SWORD AROUND
BUT, I WONDER HOW EVERYONE IS.
LATELY, YOUR CLOSE ONES HAVEN'T COME TO SEE YOU ....
DID YOU DREAM OF THE TIMES LONG AGO?
WHEN YOU WERE SLEEPING ...
I SEE ...
THATS ...
DREAM...

DON'T BE MEAN TO PIPPIN! GO WASH YOUR HANDS FOR SUPPER!
HEY, GUTS !!
HONESTLY ... THINKING BACK NOW ON THOSE TIMES, IT SEEMED LIKE ANYTHING AND EVERYTHING WAS A DREAM.
HEEEY, WAIT UP!!
THAT CHILD NEEDS A GOOD FAIRYTALE.
.....
BUT, NOW I DEFY THAT OTHER WAY OF LIVING.
NOW I'M SO REMINISCENT
SO MANY DIFFERENT THINGS
YEEES MAAAMAA!
OUR LIVES ARE DIFFERENT.
WITH THE BOY AND YOU,

THIS TRANQUILITY,
IS NOT SO BAD...
SO THAT'S IT ...

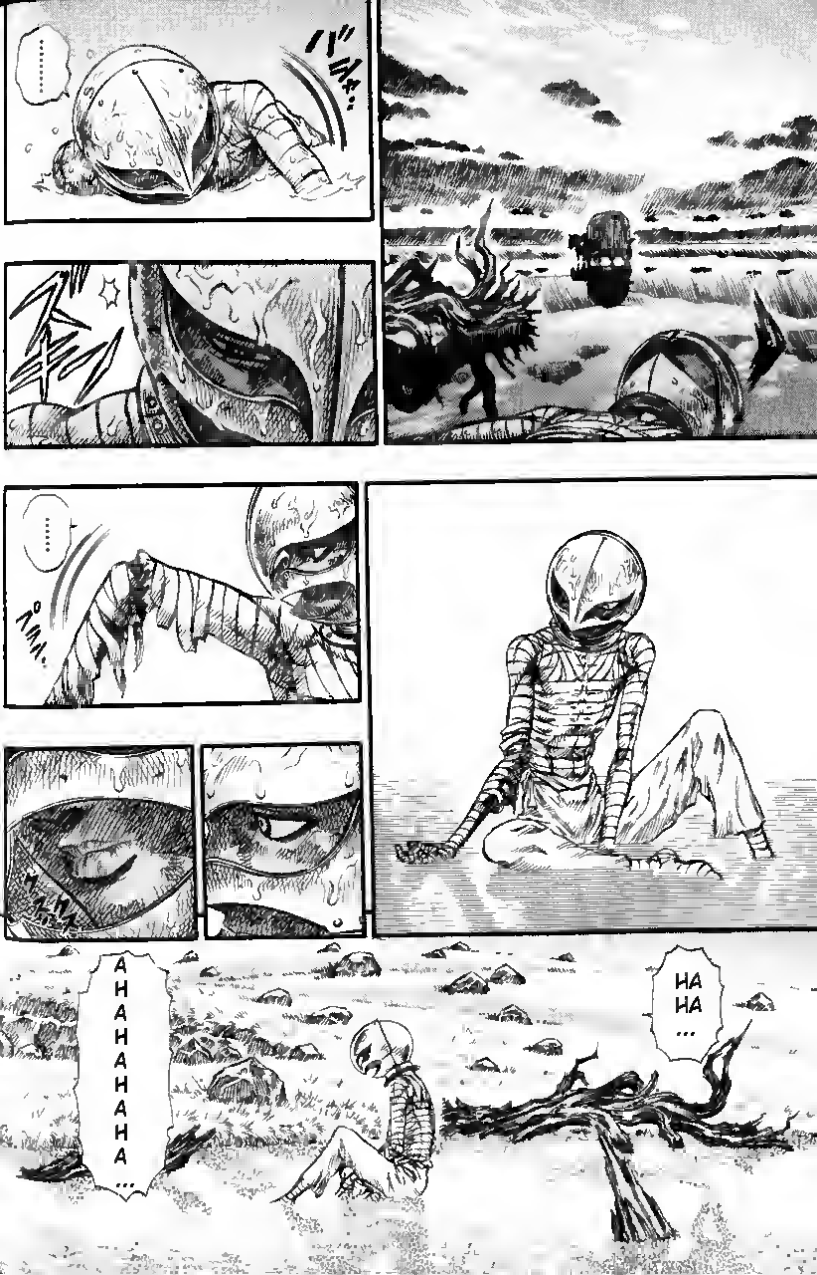

バシャ…
……
ズキン
……
パハハ…
ハハハハ…
HA HA …
AHAHAHAHAHA…

HA
...
HA
HA
HA
パワーセンサー

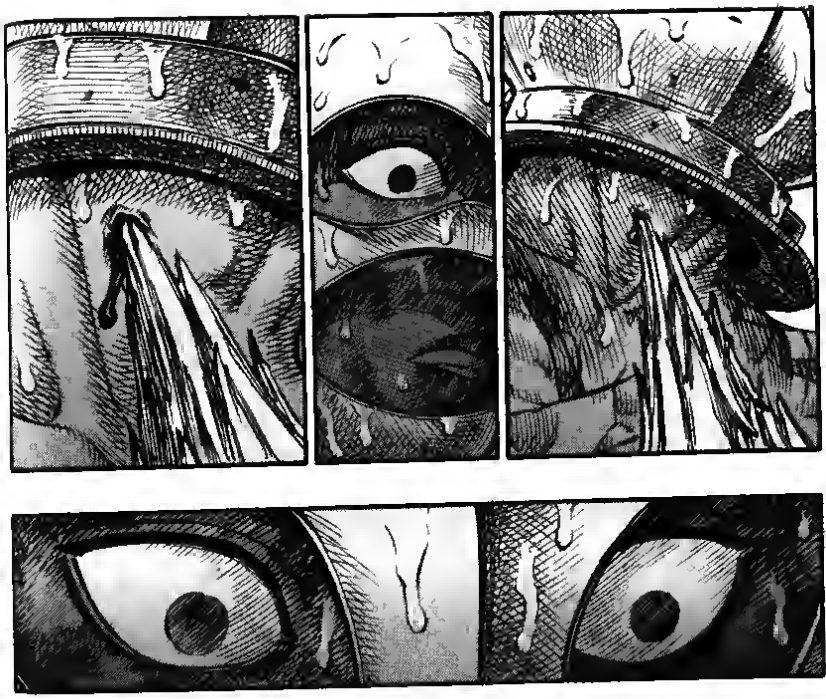
ズグ

G……
GUH…
……!!
……UH

G
UGH
UH
..
UH

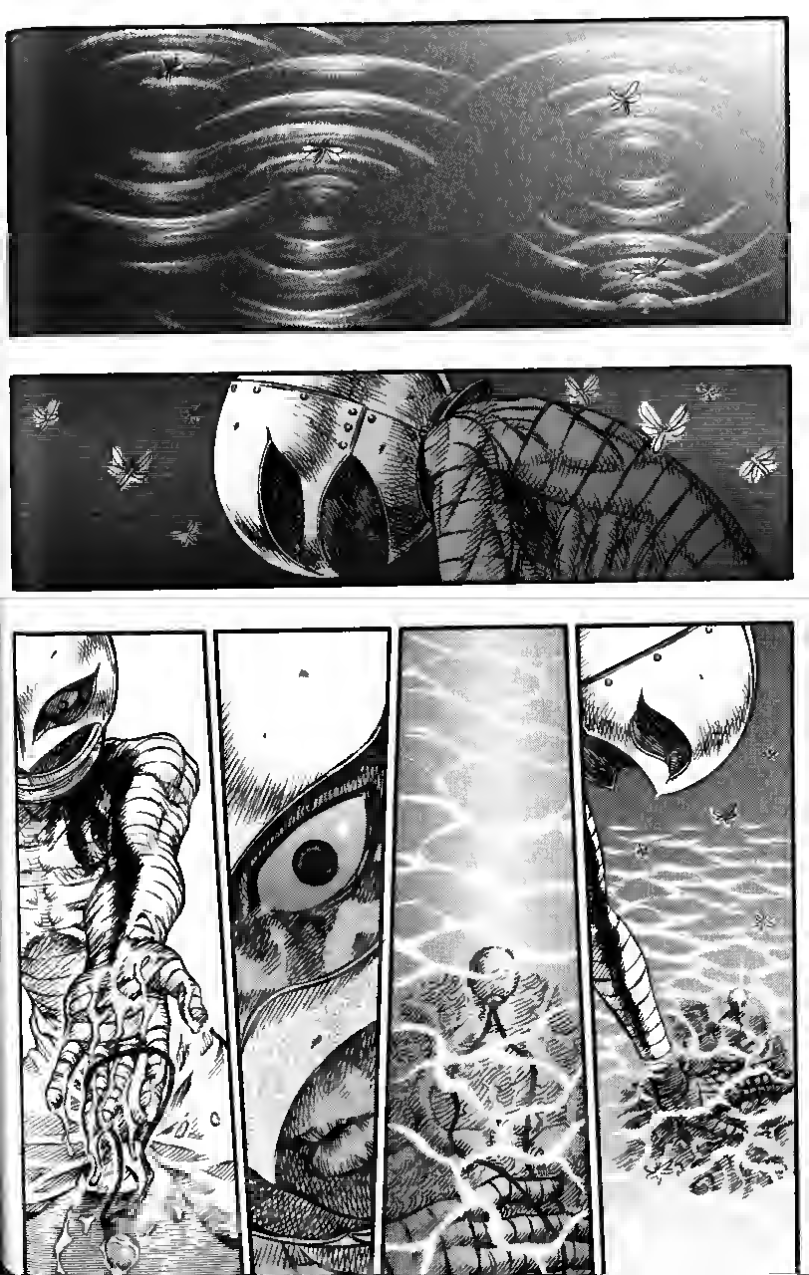

IN THE ALLEYWAYS OF A BOY END

ベルセルク
THE ECLIPSE

!!

IT IS THAT SORT OF THING.
IT'S INEVITABLE. IT SHALL RETURN TO YOUR HANDS.

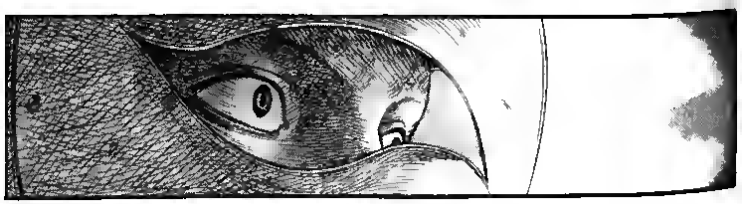

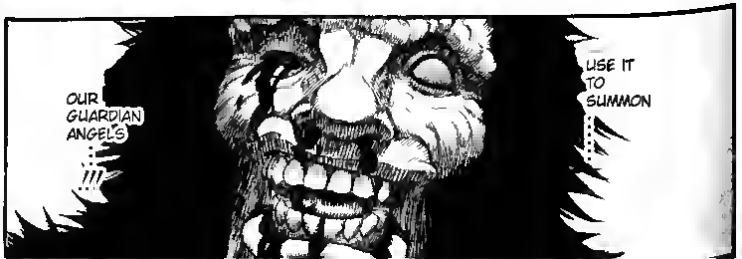
OUR GUARDIAN ANGELS
!!!
USE IT TO SUMMON

ゴ
オ
オ
オ
オ
オ
オ

ガ" ガ" ガ" ガ" ガ" ガ"
GRIFFITH .....!!
WAS IT ME THAT CHANGED YOU!?)
THAT PUSHED YOU OVER THE EDGE ...
WAS IT ME?)
WHY'D YOU WANT ME!? WHAT CAN I DO!?
WHAT SHOULD I DO .....!?
THEN WHAT ...?!
THEN WHAT ...
I CAN CATCH UP TO GRIFFITH ...

WHAT THE ...?
ドドドドド
WHY WAS I SO SHALLOW!!
BECAUSE OF THAT, HE'S TO THE POINT OF NO RETURN
I COULDN'T HAVE DREAMED THAT GRIFFITH HEARD US!!
SUCH CARELESSNESS

HEY!
HUH !!
LOOK
THERE ...!!

WHAT'S THAT ...!!
A SOLAR ECLIPSE ...!!
IT CAN'T BE THIS ...!!?
...HM...
.....!!
ゴオオオオオオ

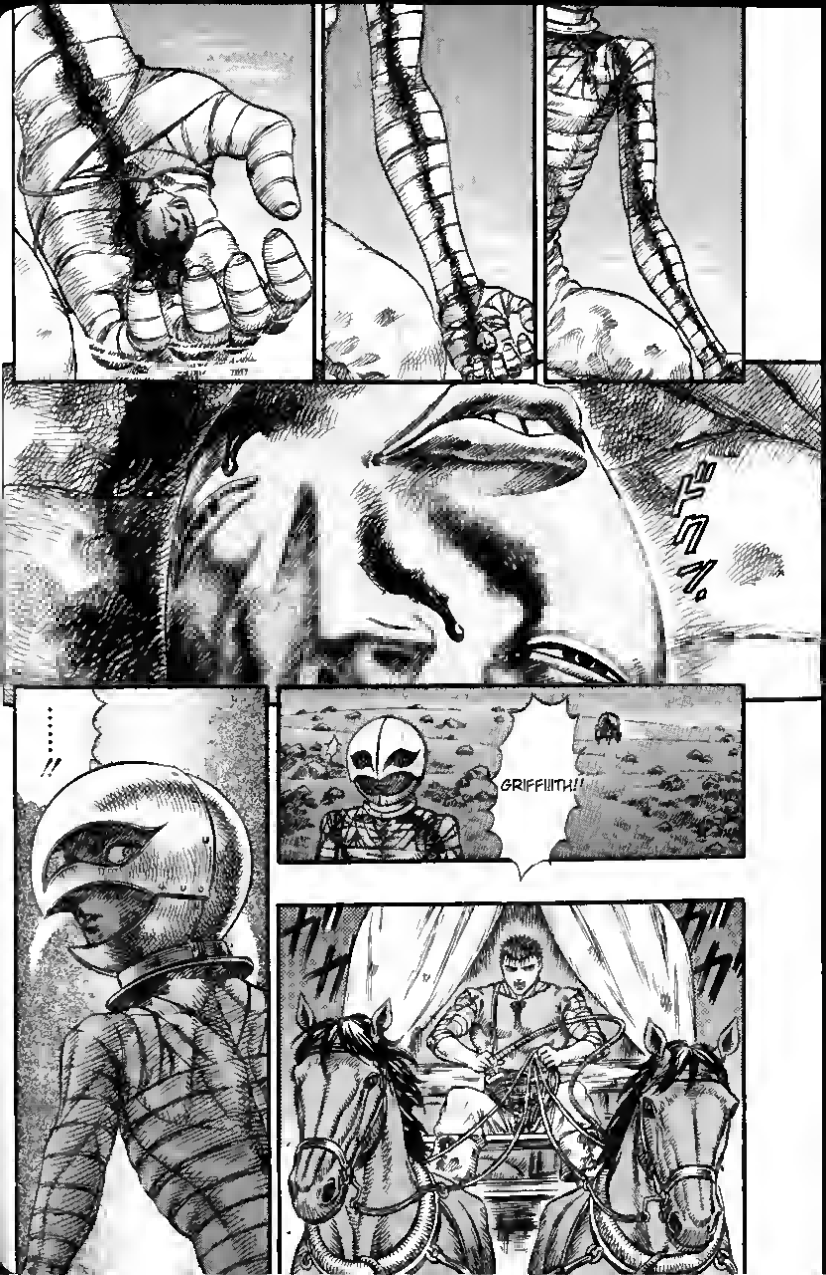
ドクン。
GRIFFIIITH!!
……
!!

AH ...
UH ...
HAH !!
STAY BACK ...
AH
AH
AH
STAY BACK !!!

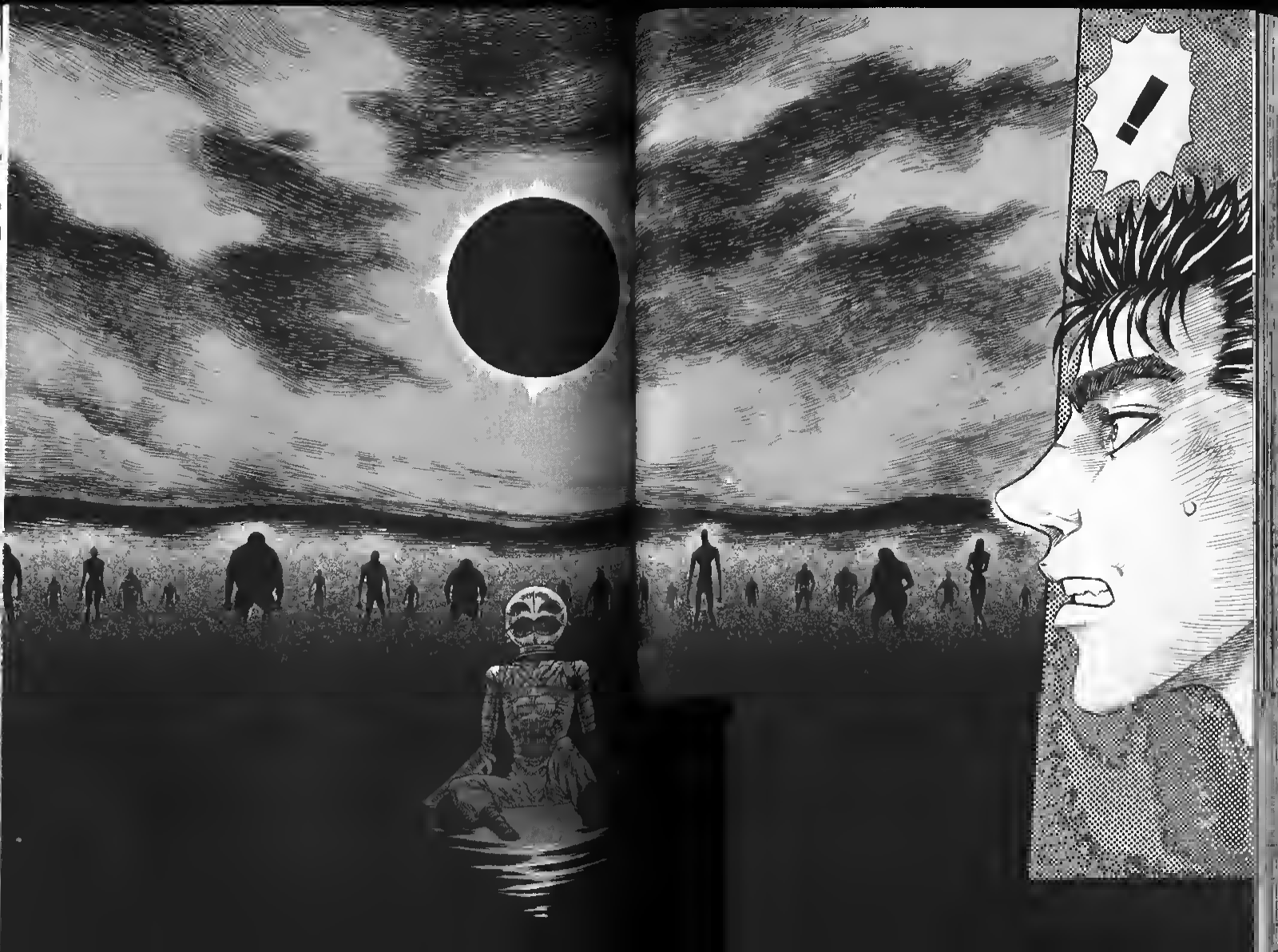

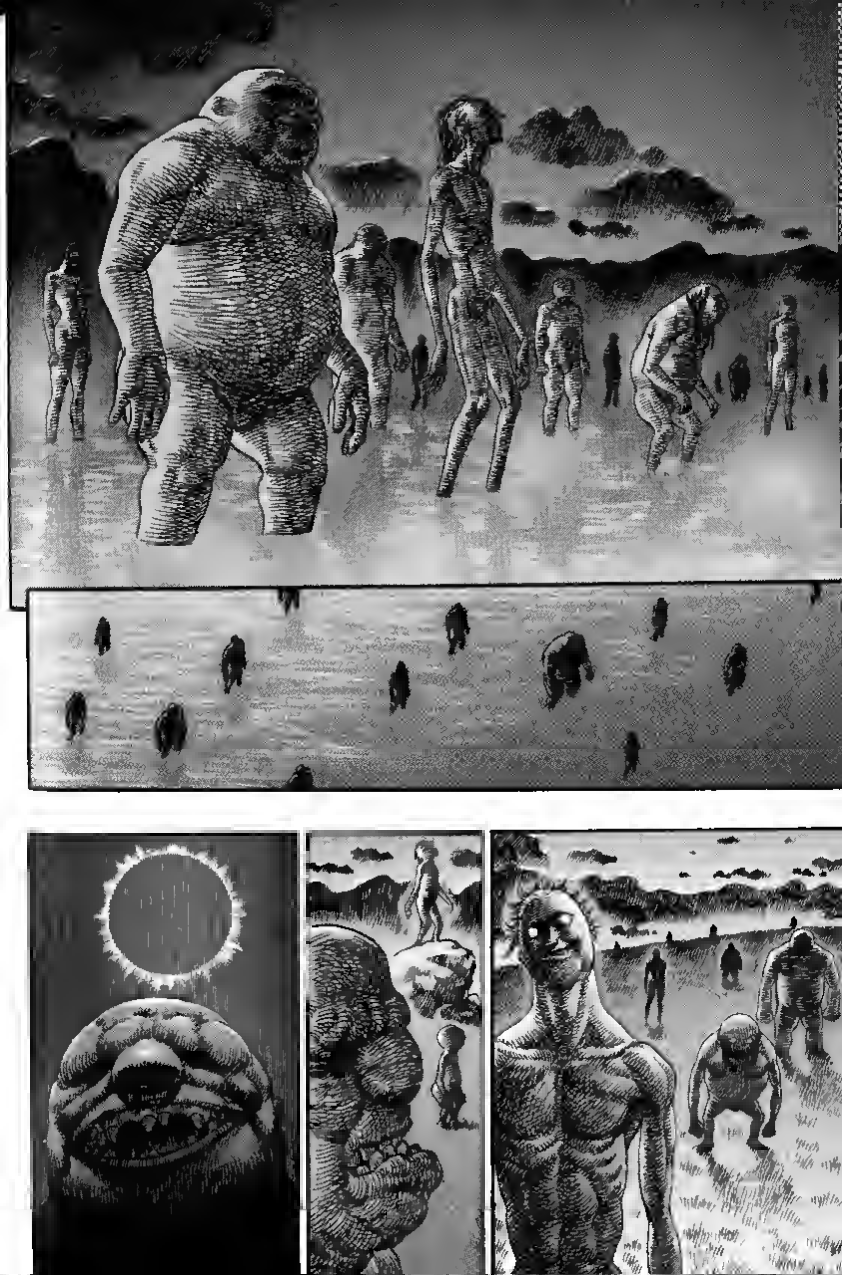

THEY CAME OUTTA NOWHERE ...!?
WHAT THE HELL'S THAT ....?!
WHA ...
IS IT THE MIDLAND ARMY!?
A PURSUER ...!!
...I DON'T UNDERSTAND ...
WE'RE ...!!
...I DON'T UNDERSTAND IT...
WE'RE ... IN DANGER!!!

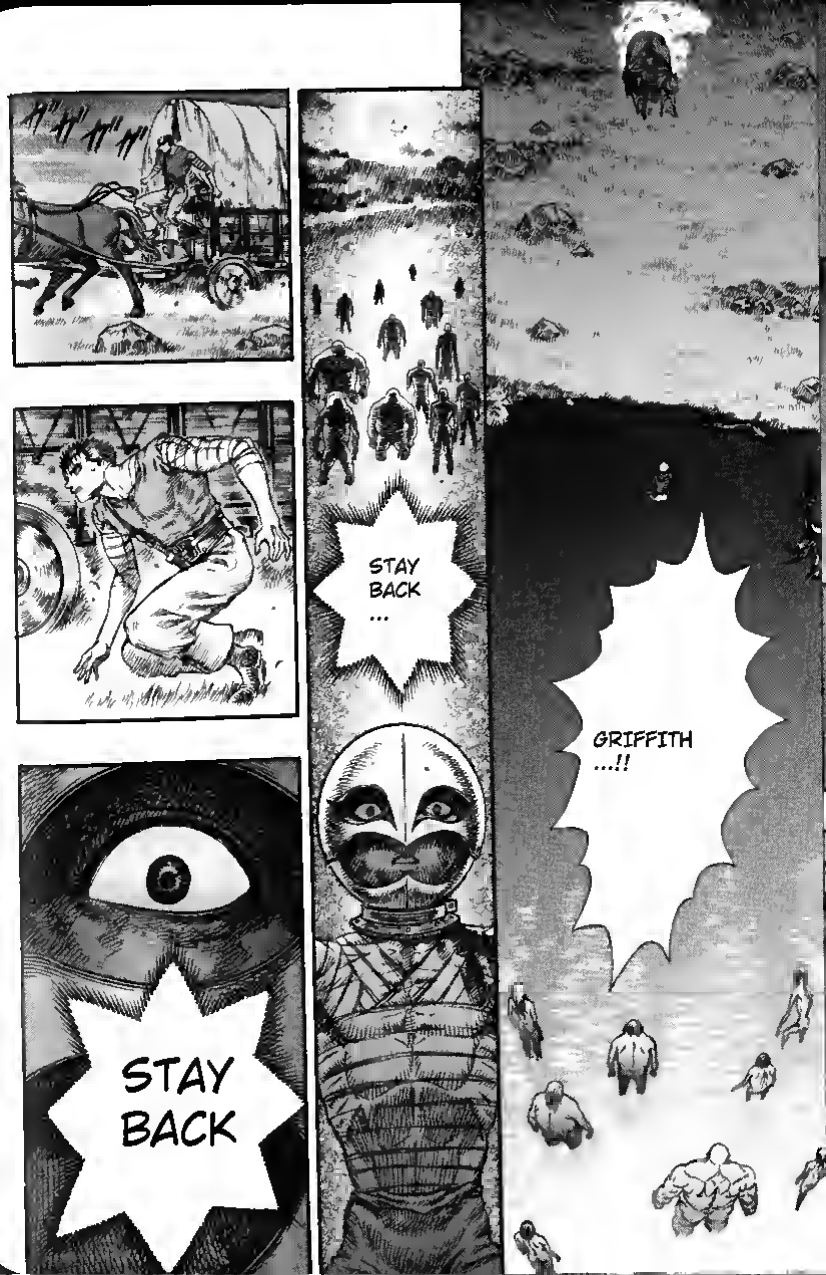
STAY BACK
...
GRIFFITH ...!!
STAY BACK

I'LL NEVER AGAIN FORGIVE
OOOO

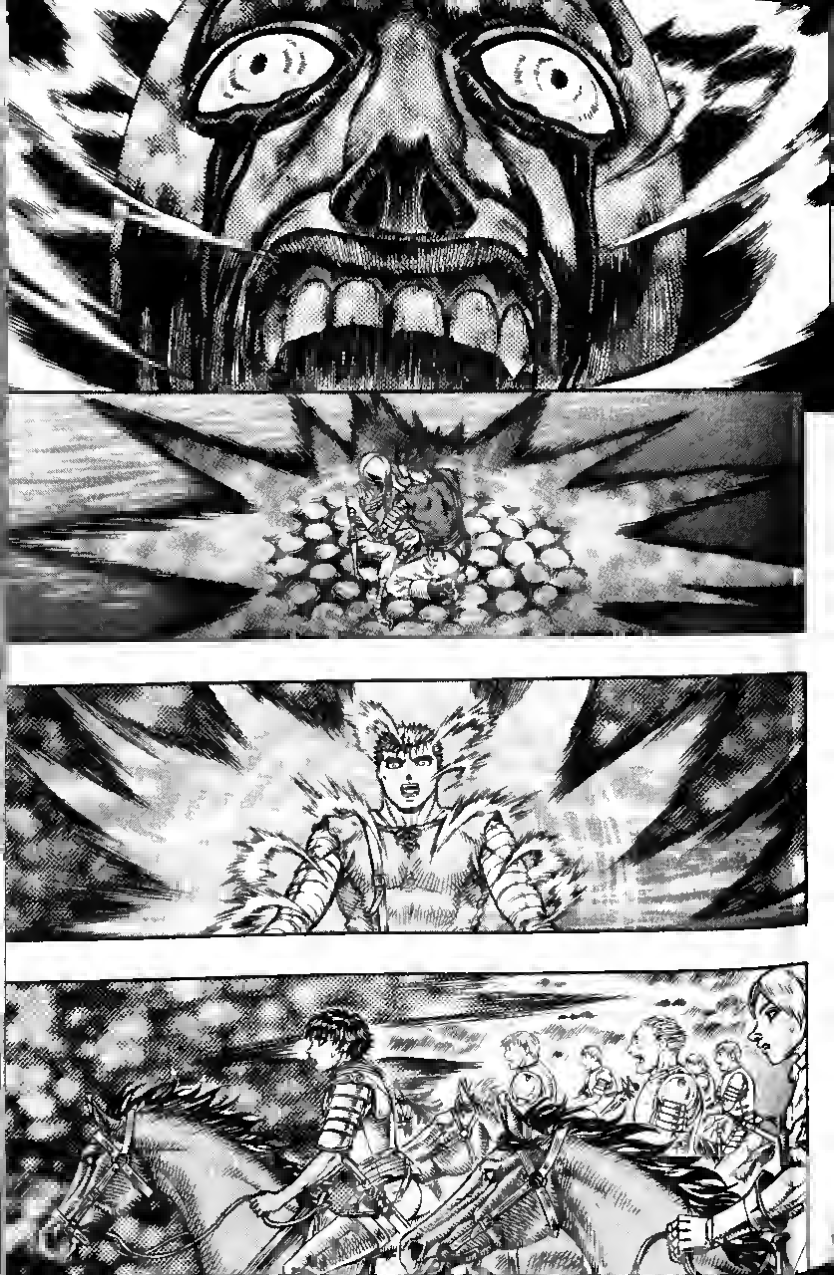

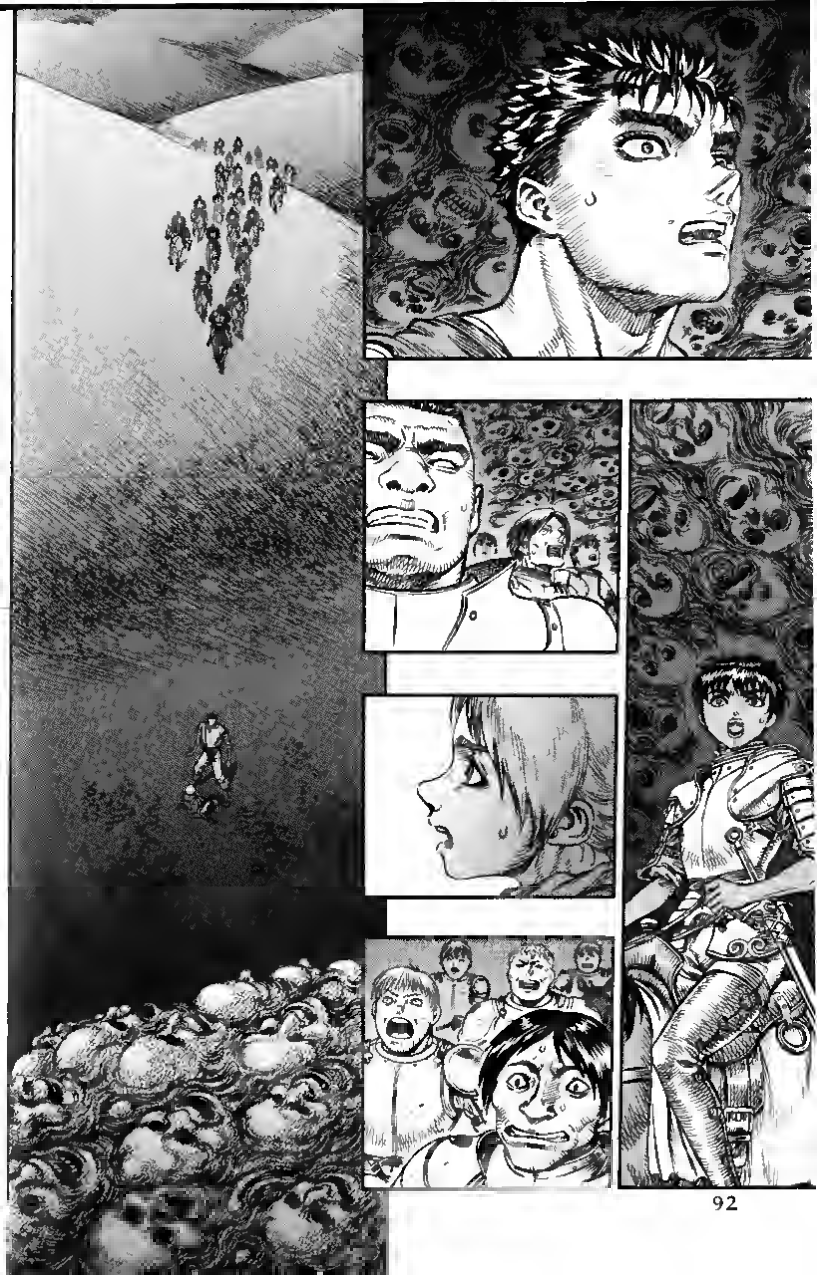

END THE ECLIPSE

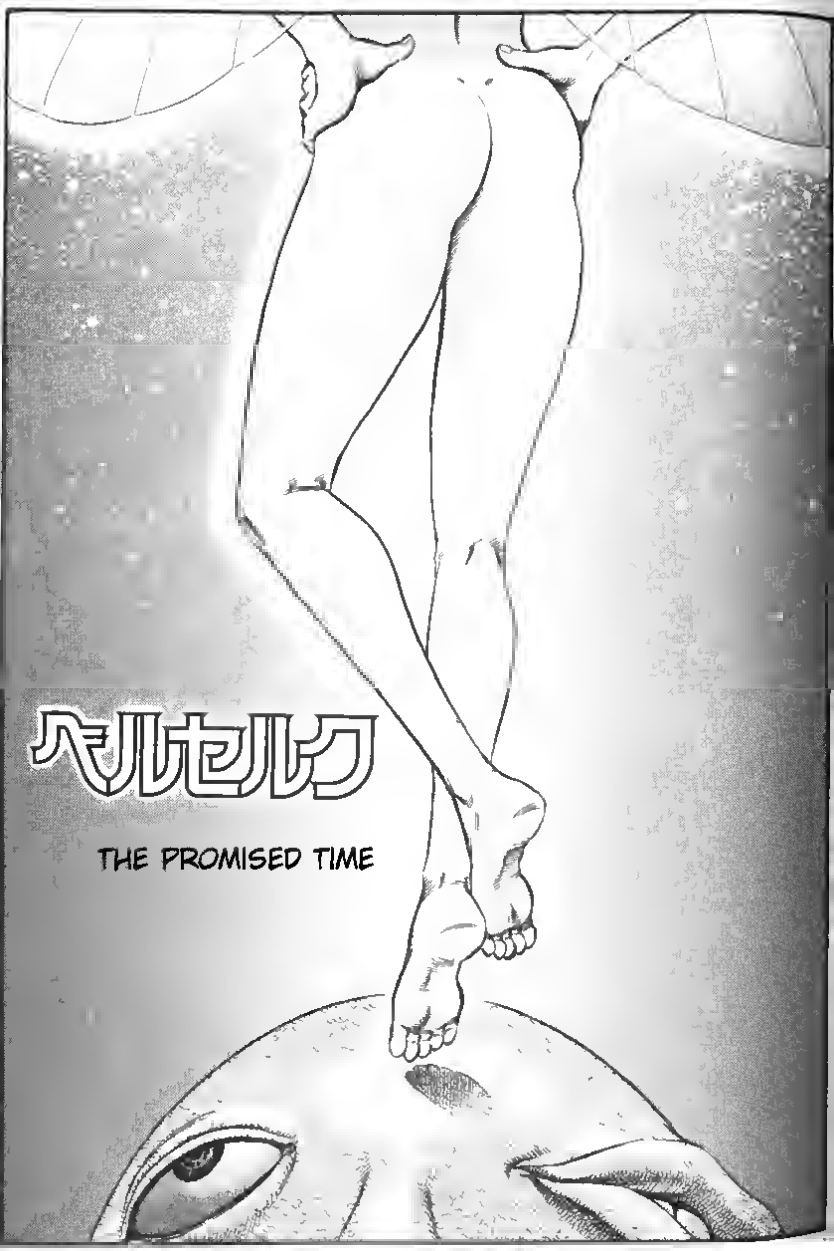
ベルセルク
THE PROMISED TIME

ガラ ガラ ガラ・ガラ…
WE FINALLY REACHED THE BOUNDARIES
HUH …?
HEY,
HEY, YOU
THANK YOU VERY MUCH, I AM IN YOUR DEBT.
WILL YOU BE ALRIGHT?
?
I WANT YOU TO HAVE THIS.
HEY, WAIT A SEC!

I TRULY APPRECIATE ALL THIS.
THANK YOU VERY MUCH, CAPTAIN.
YOU LOOK LIKE YOU'LL FALL DOWN ANY MINUTE.
IT'S MEDICINE. FOR INJURIES, FEVER, AND STOMACH PAINS. IT'S A SECRET FORMULA THAT WORKS FOR EVERYTHING.
...
I WONDER IF HE SAW SOMETHING VERY TERRIBLE ...?
WHAT IN THE WORLD DO YOU THINK WAS WRONG WITH HIM? HIS FACE WAS A GHASTLY PALE...
SEE YA, TAKE CARE!
... HE'S GOING.
SHOULD I SEE HIM OFF FOR TONIGHT?
SEE HIM OFF? THAT'S IMPOSSIBLE. IMPOSSIBLE, IMPOSSIBLE!

HM ..
EITHER THAT, OR HIS FRIENDS DID A HORRIBLE THING TO HIM.
THERE'S PEOPLE LIKE THAT! ESPECIALLY THOSE PEOPLE THAT LIVE IN THE CITIES!
AS SOON AS HE SAW ME HE ACTED LIKE HE HAD SEEN A GHOST.
LET ME SEE ...
INTO THAT CHILD'S FUTURE ...
I SHALL LOOK
HE MUST BE THE SON OF A GOOD FAMILY
MU ...
WHAT'S THE MATTER?
AN UNBELIEVABLE MISFORTUNE SHALL OCCUR.
A ..... AN EVIL OMEN!!
..... THIS IS!!

THE INNUMERABLE STRENGTH OF AN EVIL STAR, WITHIN THE HEART OF THE GREAT WHITE STAR AS IF IT WERE SWIRLING ABOUT...
WHEREVER HE GOES MANY STARS ARE GATHERING.
SAKU (THE NEW MOON) IS TRYING TO ECLIPSE IT.
IT IS CERTAINLY THAT GREAT WHITE STAR.
.....NO, IS IT RAGO!?
IT'S KEITO!!
AN EVIL OMEN ... IT'S SOMETHING SO UNBELIEVABLE .....
WILL IT AFFECT THE COUNTRY ... OR THE ENTIRE WORLD?
I'VE NEVER SEEN SUCH AN ARRANGEMENT OF STARS ...
I DON'T UNDERSTAND! COULD YA SAY IT A LITTLE DIFFERENTLY!
AWWW, AGAIN GRANNY?

NO ONE CAN MEASURE UP TO GOD'S PLAN
A LUCKY OMEN OR AN ILL OMEN IS AFTER ALL PART OF A PERSON'S NATURAL LAW
.....
NO, A MERE HUMAN CANNOT CHANGE FATE...
THE INTERFERENCE IN A PERSON'S FATE GOES AGAINST MY PRINCIPLES
BUT IF IT'S THAT BAD WE SHOULD'VE STOPPED IT.
I DON'T UNDERSTAND WHAT IT IS,
THAT IS THE CHILD'S FATE.
NO THAT'S NOT GOOD BECAUSE THIS CHILD IS PLAYING AN IMPORTANT ROLE IN THIS ARRANGEMENT OF STARS
THAT IS EVEN TRUER IF THAT PERSON IS SOMEONE WHO CAN CHANGE THE WORLD.
THEY ARE WHO THEY ARE BECAUSE THEY HAVE TO BE.
THE FACT THAT HE WAS HERE, PROVES IT.
WHAT IS THAT ...!?
THE SUN ...!!
HEY LOOK!
ピク
ザワ
ザワ
AFTER ALL, THINGS HAPPEN BECAUSE THEY HAVE TO
JEEEEEZ! YOU MAKE IT SOUND SO MUCH MORE SERIOUS THAN IT REALLY IS!
HUH!? HUH!? WHAT!? WHAT!? WHAT!?
AH! I HAVEN'T FINISHED TALKING ...!
IS ALL PART OF GOD'S GREAT PLAN...
...YOU AND THAT CHILD'S MEETING FOR A BRIEF TIME

ビュオ
オ.オ。.オォ。オ。

...A SOLAR ECLIPSE.

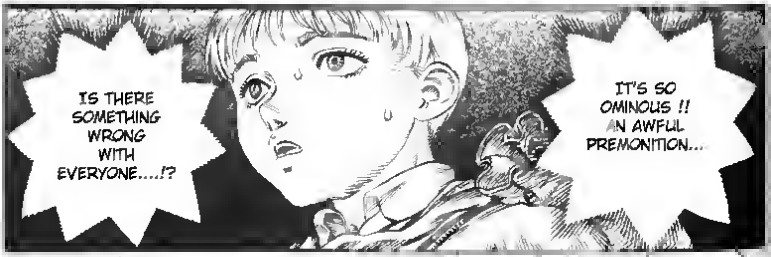
IS THERE SOMETHING WRONG WITH EVERYONE....!?
IT'S SO OMINOUS !! AN AWFUL PREMONITION...

IT'S OK, NOT LIKE YOU CAN GET ANY BALDER THAN THAT
HEY! I TOLD YOU NOT TO LAND ON PEOPLES' HEADS, PUCK!
トン
IT LOOKS LIKE A HUGE HOLE TO ME.
HAAAA, IT'S SO MYSTERIOUS.

SURELY A HUGE GOD OR DEVIL
WILL COME FROM THAT HUGE HOLE

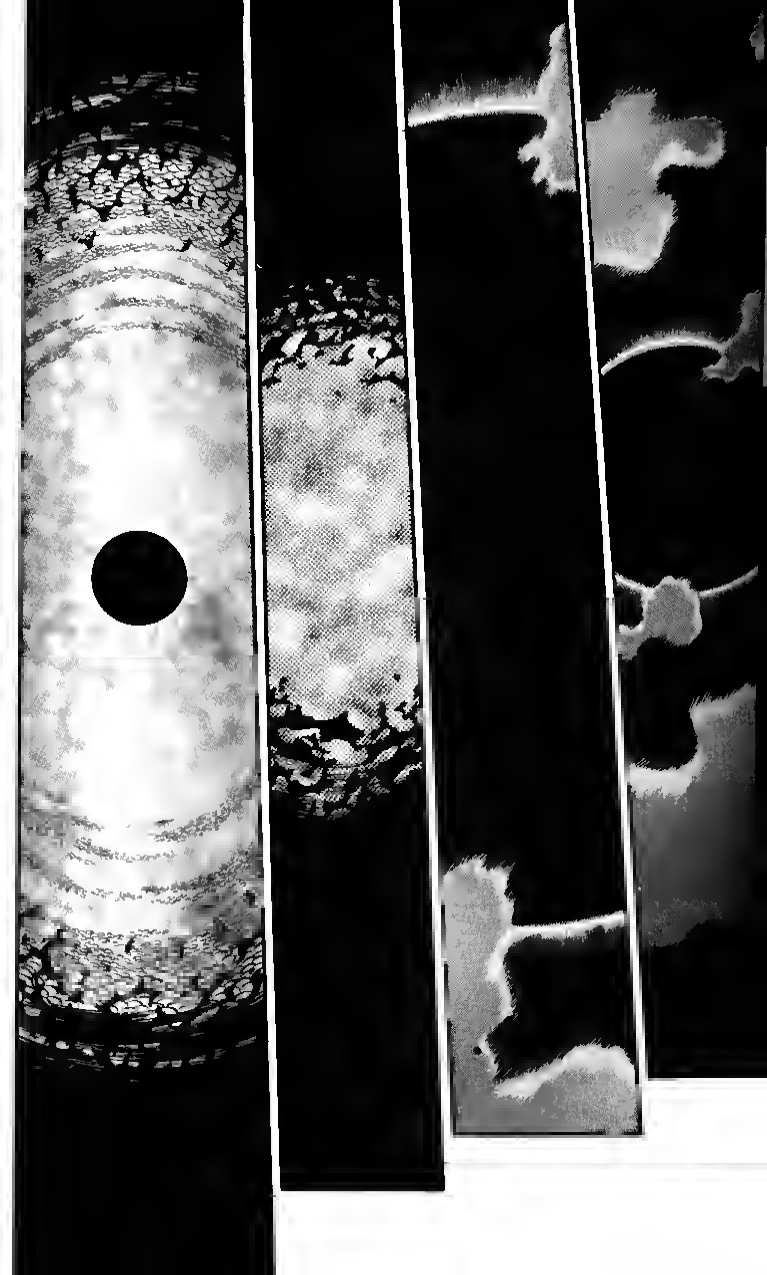

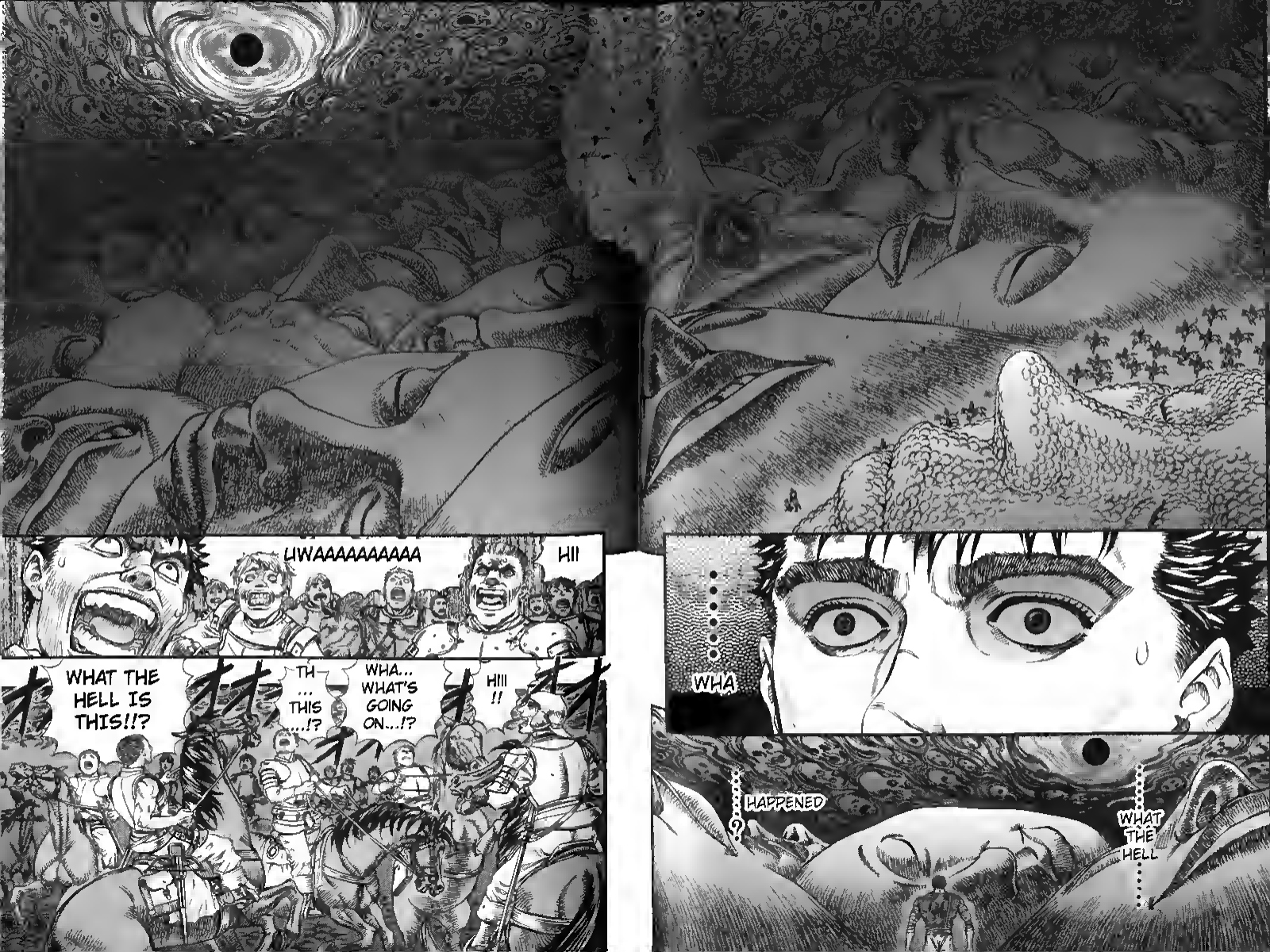
UWAAAAAAAAAA
HII
WHAT THE HELL IS THIS!!?
TH... THIS....!?
WHA... WHAT'S GOING ON...!?
HIII !!
WHA
HAPPENED?
WHAT THE HELL

...!!
おお
WHA WHAT THE HELL IS THIIIS!?
WHAT ARE WE DOING HERE!?
H...HEY!! JUST NOW, WEREN'T WE RUNNING DOWN THE GRASSLANDS!?
ISN'T THAT RIGHT!!?
WAS OUR RUNNING JUST A DREAM WE HAD ...!?
OR ....
WITHOUT REALIZING IT, HAVE I ...!!
D-D-D-DIED ...!!?

SHUT UP !!!!
SETTLE DOWN !!
SETTLE DOWN ...?!
HOW CAN I CALM DOWN!?
ALL MEMBERS GET IN CLOSE FORMATION!! NOT ONE PERSON STRAY FROM IT!!!
DO WHAT YOU CAN!!
DON'T THINK ABOUT WHAT YOU DON'T UNDERSTAND!!
JUST CALM DOWN!!

UNDER THESE CIRCUMSTANCES ...
GUTS!! GET GRIFFITH ON A HORSE!!
UNDERSTOOD!!
SHE REALLY IS GREATER THAN THE WOMAN I THOUGHT SHE WAS...
.....
!
CAN YOU STAND, GRIFFITH?
WHEN WE RESCUED GRIFFITH, I'M SURE HE WASN'T HOLDING IT. .!!
...WHY DOES HE HAVE THAT STRANGE THING HERE NOW?)
THAT'S RIGHT, IN THAT INSTANT ... THE WORLD CHANGED THEN ..!!
MOREOVER, WHAT'S THAT? TEARS OF BLOOD...? ITS SHAPE HAS CHANGED AS WELL.

COULD IT HAVE BEEN THIS ■?
HH
.....

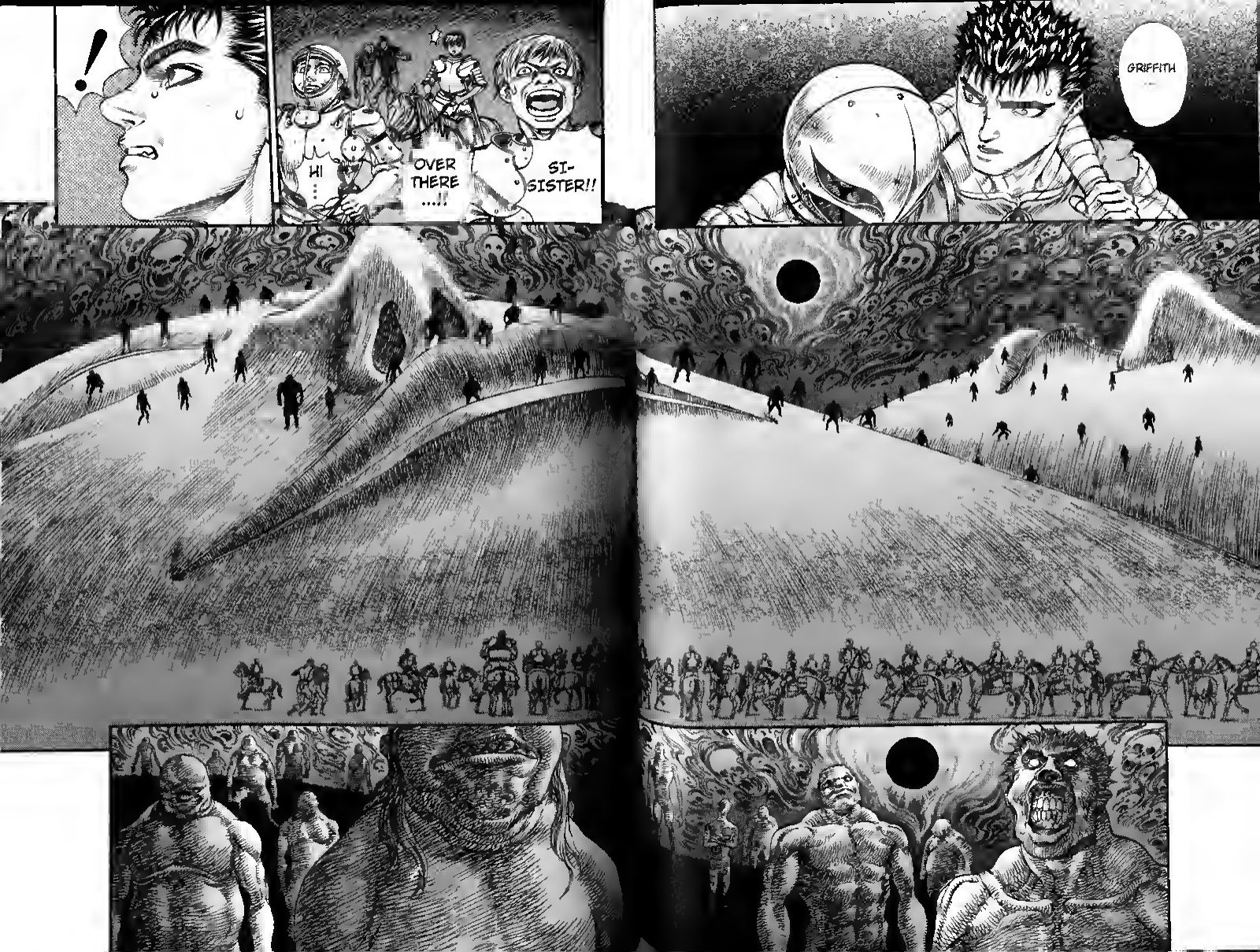
!
HI
OVER THERE ...!!
SI-SISTER!!
GRIFFITH

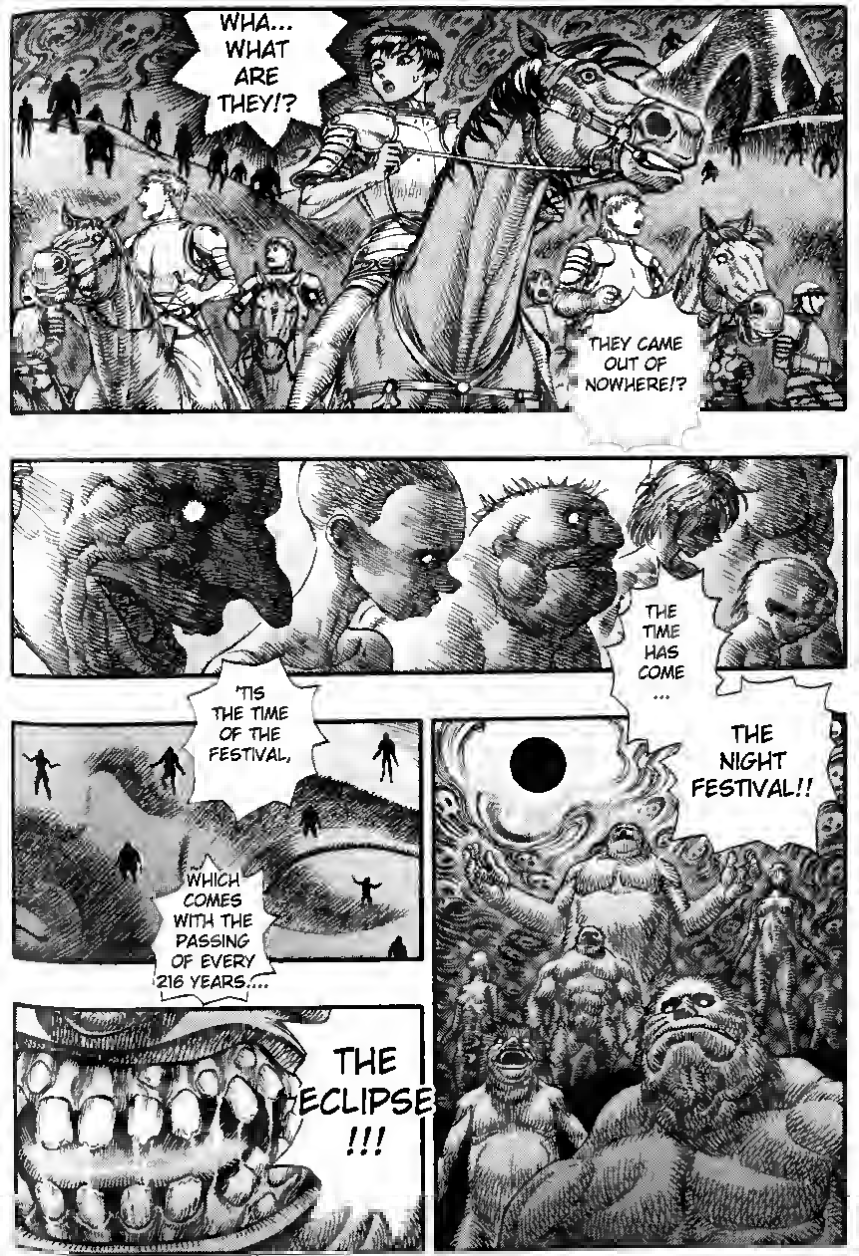
WHA... WHAT ARE THEY!?
THEY CAME OUT OF NOWHERE!?
THE TIME HAS COME ...
'TIS THE TIME OF THE FESTIVAL,
WHICH COMES WITH THE PASSING OF EVERY 216 YEARS....
THE NIGHT FESTIVAL!!
THE ECLIPSE !!!

ECLIPSE
...
THE FOUR GUARDIAN ANGELS DESCEND!!!
DESCEND !!
OUR KINGS OF THE SUPERNATURAL
THEY ARE COMING TO US!!
COME !!

ベルセルク
DESCENT

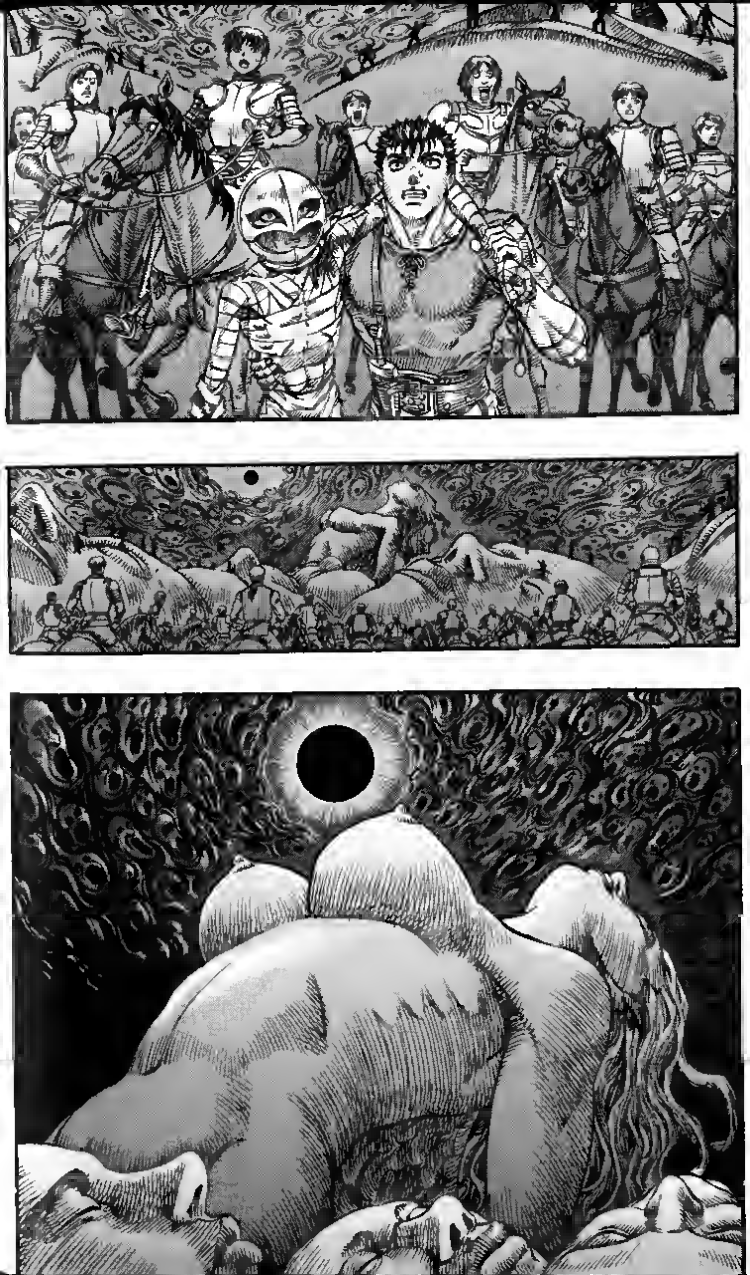

アアアア

I'M SURE THAT WAS ...
... WHA!?
A GIANT ...?
!

ううあああ
ドン

ケラケラ
ケラケラ
ケラケラ
ケラケラ

ズズズ
ズズ
ズ
ゾゾゾゾ
ゾ

ONE AFTER THE OTHER... THIS IS A DREAM! THIS MUST BE A DREAM!
WHAT IS IT NOW!?
TH ..!!
UWAAAA
THAAAAAAAT
NOOOO

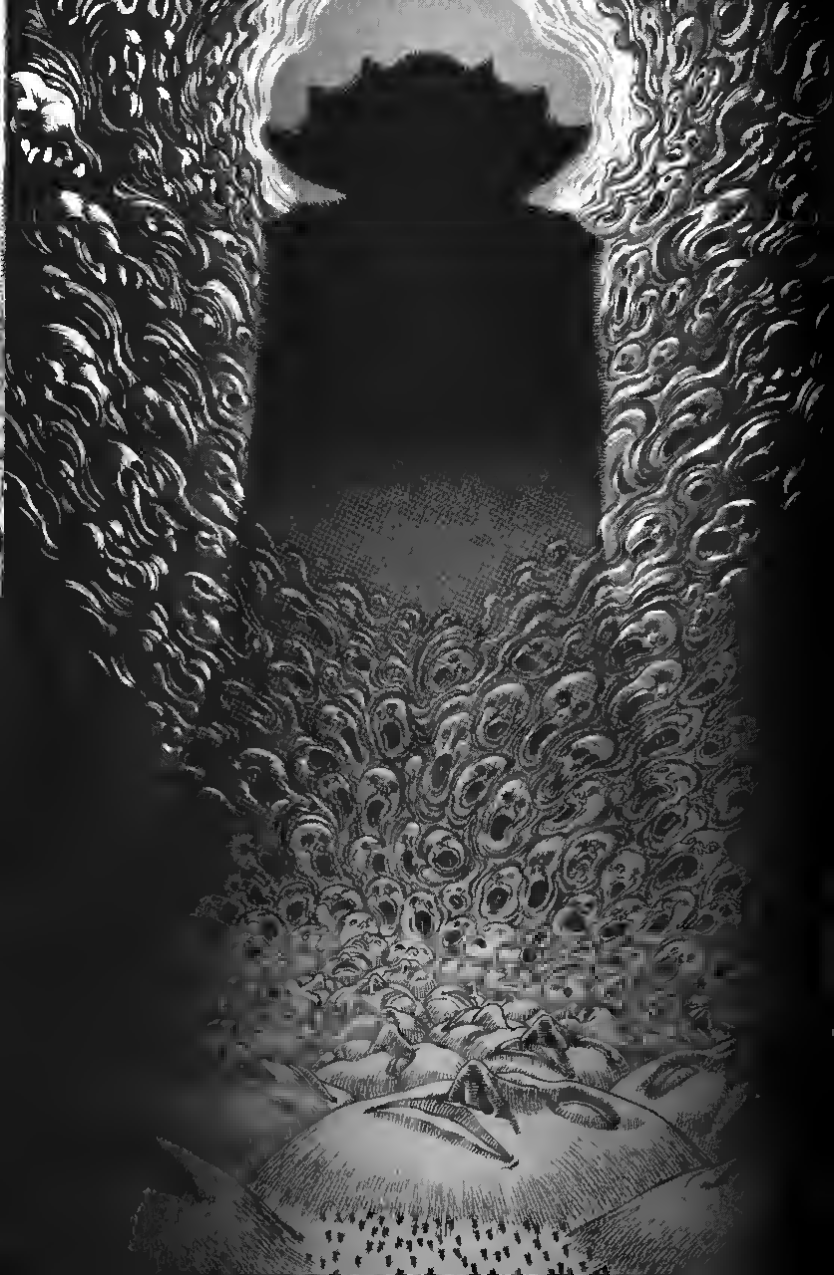

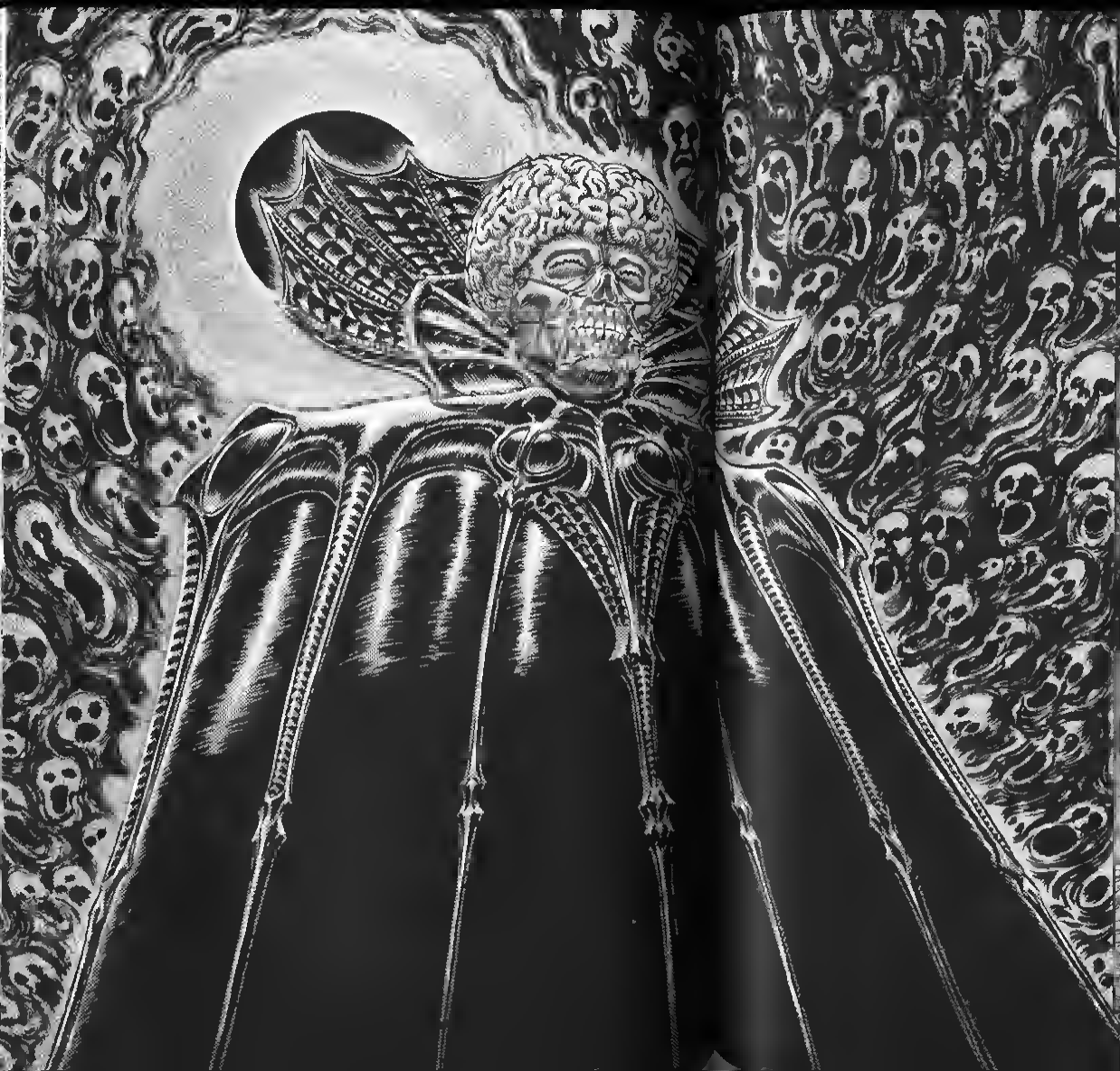

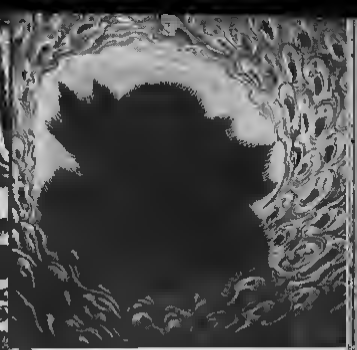

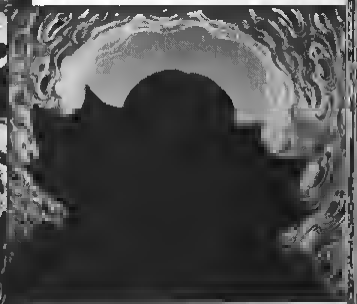

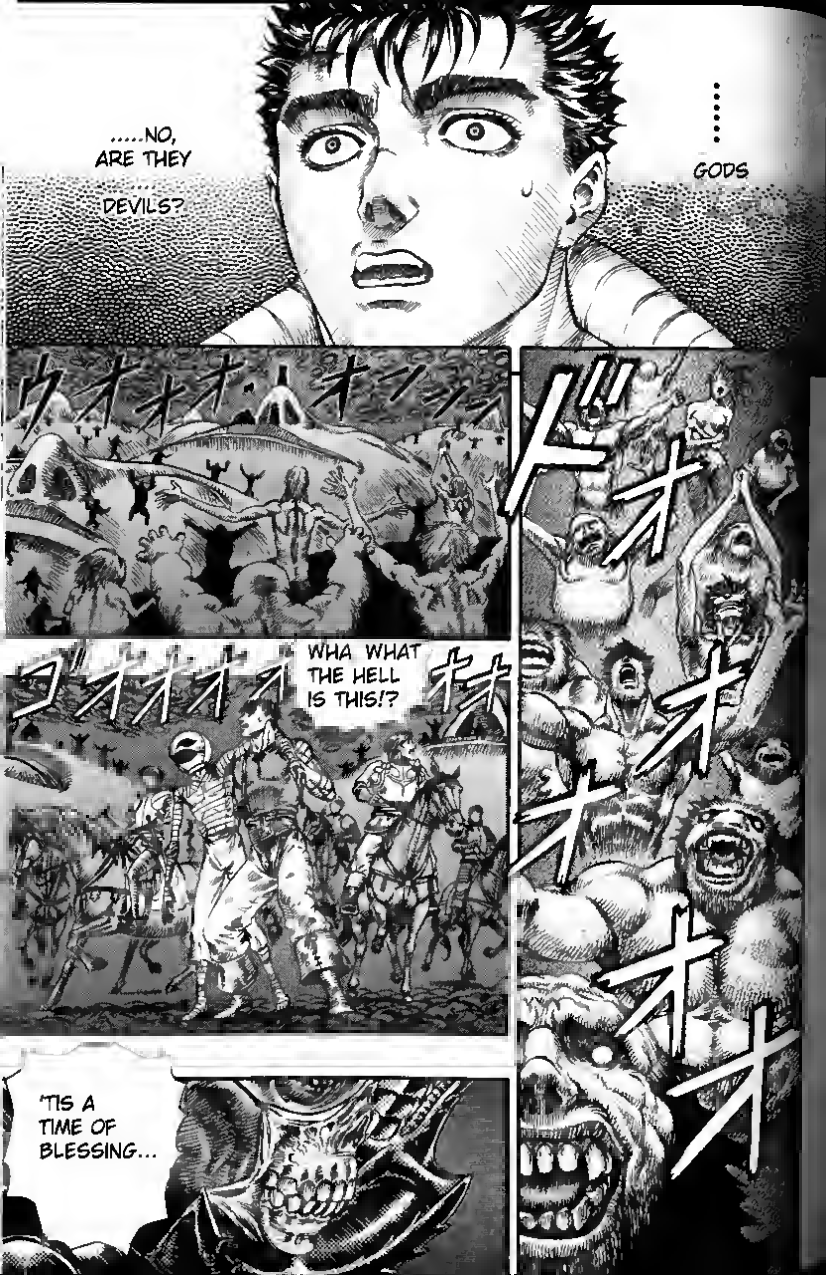
.....NO, ARE THEY ... DEVILS?
..... GODS
ウオオオオオオン
ドオオオオオオ
ゴオオオオ
WHA WHAT THE HELL IS THIS!?
'TIS A TIME OF BLESSING...

O, YE' LAMBS WHO HATH CREATED GOD!
'TIS A TIME OF CELEBRATION. I BID THEE ALL WELCOME TO THIS TIME AND PLACE.
WELCOME THEE HITHER AND PARTAKE IN THE HOLY FESTIVAL!
THE HAWK.
THE HONORABLE CHILD, CHOSEN BY THE LAW OF CASUALTY,

DOES HE MEAN...!?
...WHAT
HONORABLE CHILD
THE LAW OF CASUALTY
YOU ARE THE CHOSEN ONE
THIS PLACE AND TIME HAS BEEN CHOSEN
JUST FOR YOU.

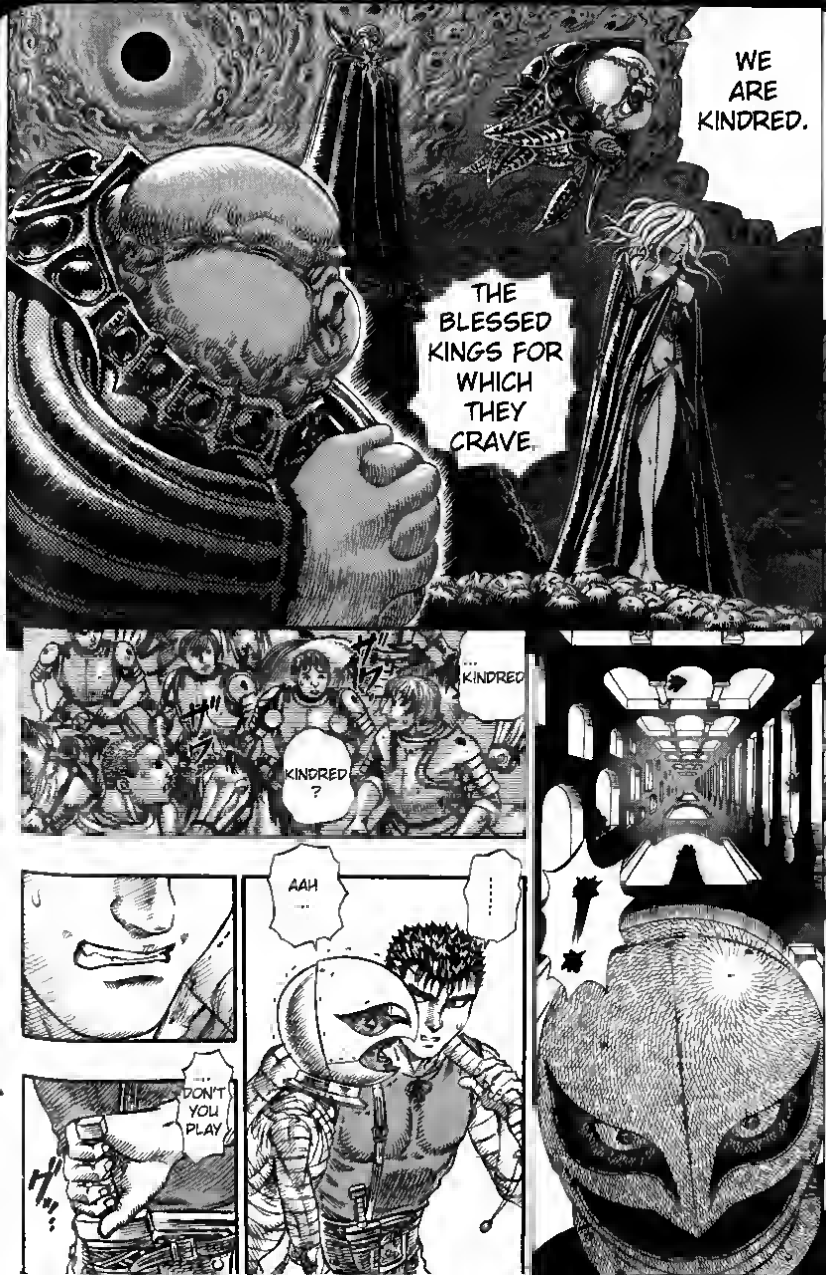
WE ARE KINDRED.
THE BLESSED KINGS FOR WHICH THEY CRAVE.
...KINDRED
KINDRED?
AAH...
...DON'T YOU PLAY

DON'T YOU FUCKING PLAY WITH ME!!!
GUTS
YOU DRAG US OUT TO A PLACE WE HAVE NO CLUE BOUT
AND SPIT THIS KIND OF NONSENSE OUT AT US!!
OHO!

I'VE SEEN HIS NAKED BODY!!
"HONORABLE CHILD"!? "KINDRED"!?
DON'T SAY THAT STUPID SHIT!
DON'T YOU MIX HIM UP TOGETHER WITH YOU MONSTERS!!
HE WASN'T EVEN BORN WITH A TAIL!!
GUTTS ...

I'M SURE YOU'D MAKE A WONDERFUL SACRIFICE.
SUCH A BEAUTIFUL FRIENDSHIP ...
... SACRIFICE ..?
A PRECIOUS SACRIFICE
YES
IN ORDER TO BECOME A DEMON KING
DESCENT END

ベルセルク
ONE HUNDRED OUTCAST DEMONS
A PRECIOUS SACRIFICE
IN ORDER TO BECOME A DEMON KING

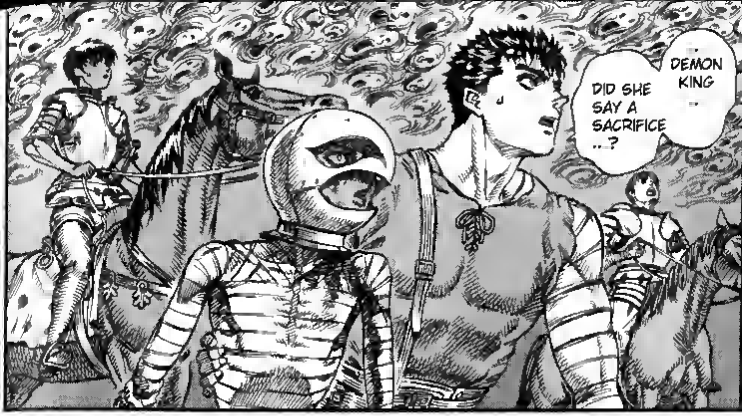
DEMON KING
DID SHE SAY A SACRIFICE ..?

FROM THE MOMENT THAT SCARLET BEHERIT CAME INTO YOUR HANDS, YOU WERE QUALIFIED TO BECOME A DEMON KING.

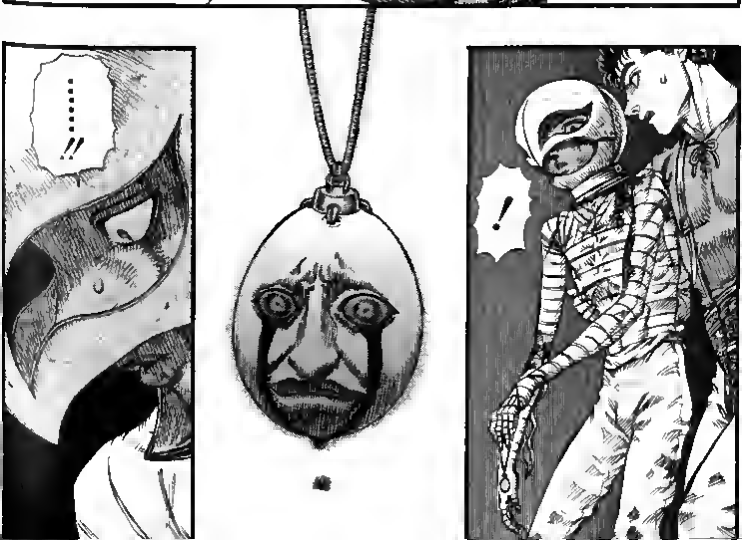
.....
!!
!

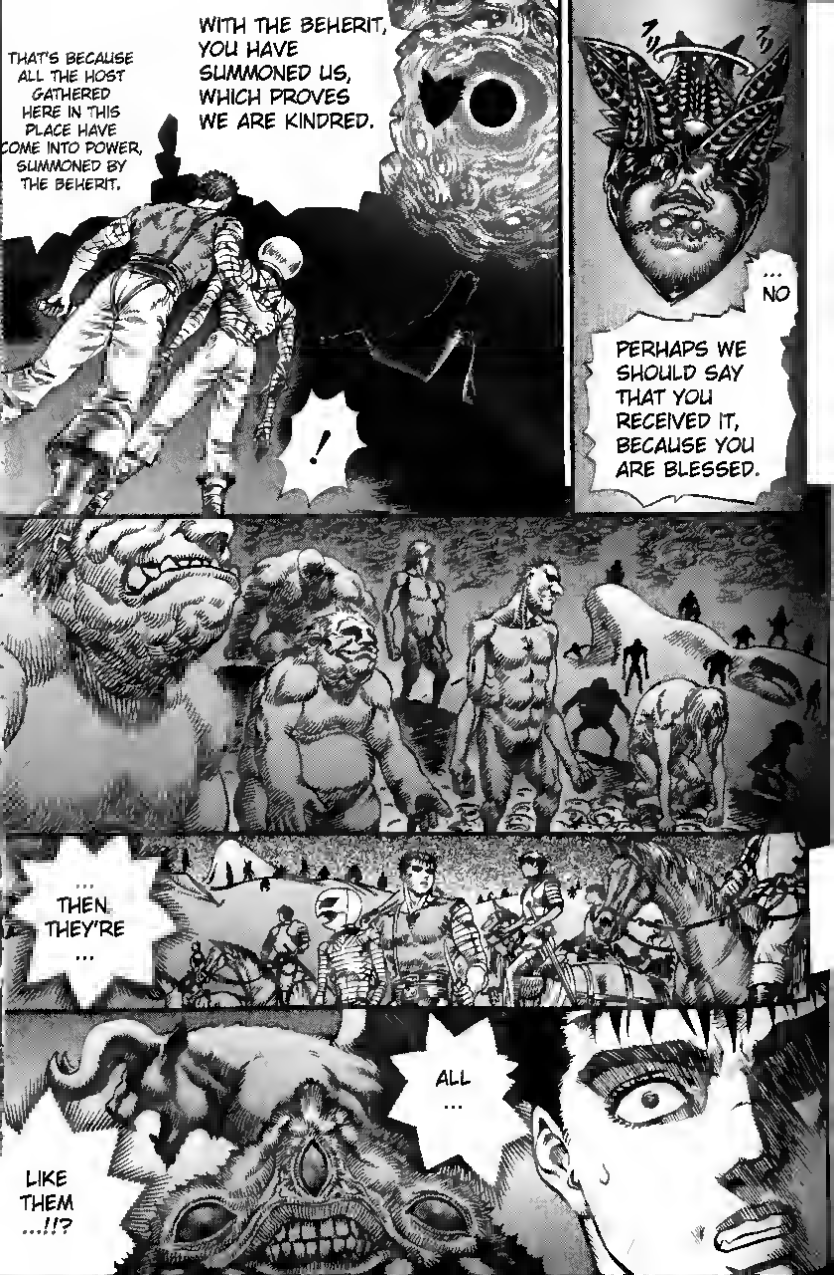
THAT'S BECAUSE ALL THE HOST GATHERED HERE IN THIS PLACE HAVE COME INTO POWER, SUMMONED BY THE BEHERIT.
WITH THE BEHERIT, YOU HAVE SUMMONED US, WHICH PROVES WE ARE KINDRED.
!
...NO
PERHAPS WE SHOULD SAY THAT YOU RECEIVED IT, BECAUSE YOU ARE BLESSED.
...THEN. THEY'RE ...
ALL ...
LIKE THEM ...!!?

AND THAT BEHERIT, WHICH IS IN YOUR HAND, IS NO ORDINARY BEHERIT.
IT IS THE ONE ONLY WE GUARDIAN ANGELS WHO CAN BE REBORN AS THE GOD HAND CAN WIELD.
THE SCARLET BEHERIT,
THE EGG OF THE CONQUEROR.

FOR THE ANGEL'S DESCENT.
AND YOU ALL ARE AN IMPORTANT SACRIFICE.
WE'RE A...
SACRI...
FICE...

ゲッゲッゲッ
バハハハ
オッオッオッ

ヒャッヒャッ
ヒャッ
ゲッゲッゲッ
ガハタタ..
ギギギ
バハハハハ

AAH
...
!!
AH
NO ORDINARY CALL
THAT'S

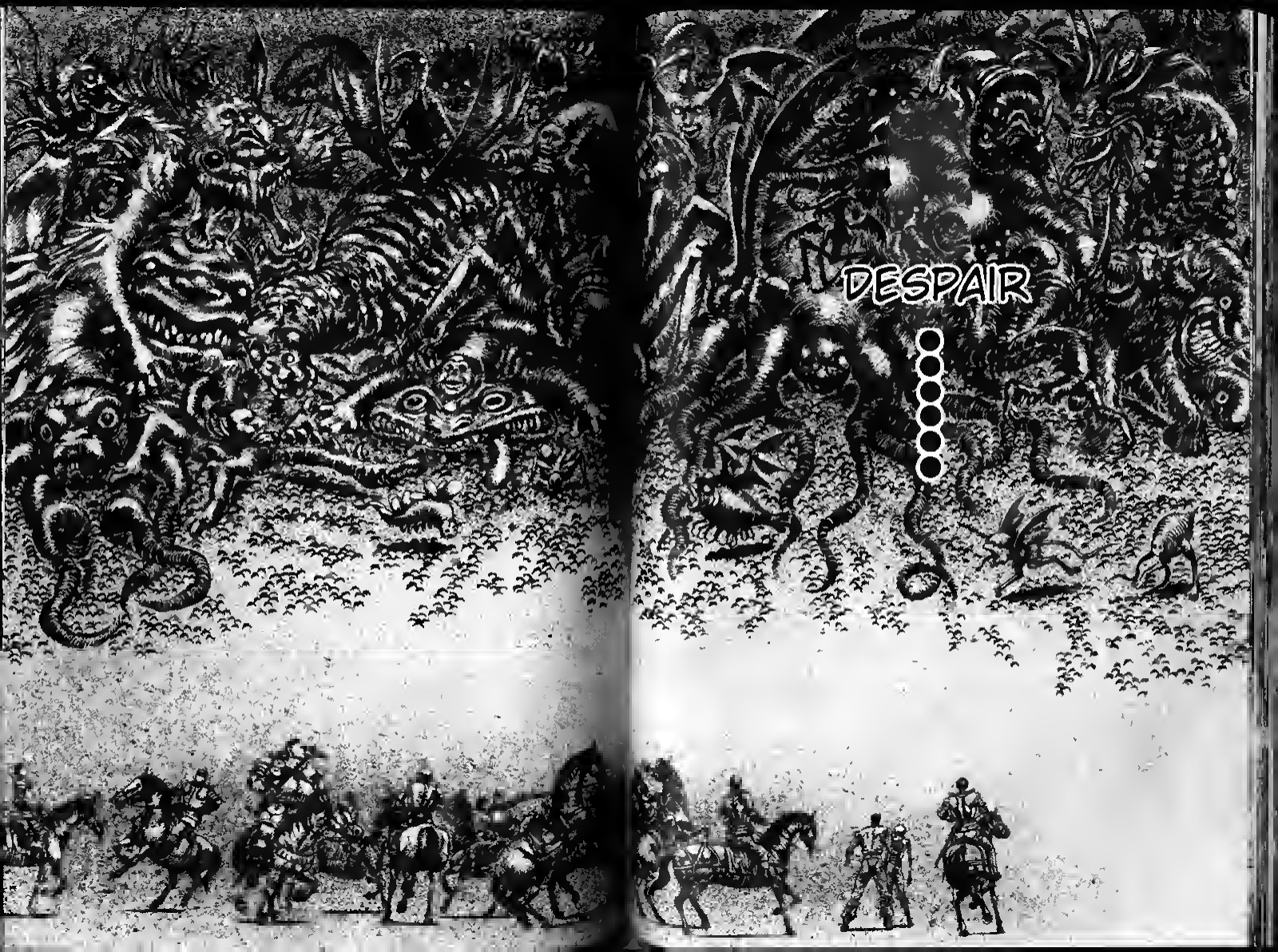
DESPAIR

THOSE ...
ARE GOING TO
THOSE MONSTERS ...
AND OUR LIFE IN EXCHANGE ...?
CHANGE GRIFFITH ...!?
THIS
IS HIS WILL.
IT'S A LITTLE DIFFERENT ...

HE
HAS OFFERED YOU ALL AS A SACRIFICE.
.....
WHAT
THAT CAN'T ...!!
CAN'T BE
.... THAT

EVERYTHING
IS WITHIN THE
FLOWS OF
CASUALTY

WERE WOVEN TO MEET THIS POINT.
YOUR LIVES
ALL HAS BEEN DECIDED.
THE "CEREMONY OF THE COMING LORD."
SO WE SHALL HOLD

RISE TO THE ALTAR.
HONORABLE CHILD.
ゴゴゴゴゴ!
WHA, WHAT THE ...!?

ゴゴゴゴ
ア゛ア゛ア゛ア゛ア゛
ズズズズ
!?
GUTS ...!!
GRIFFITH!!
UOH

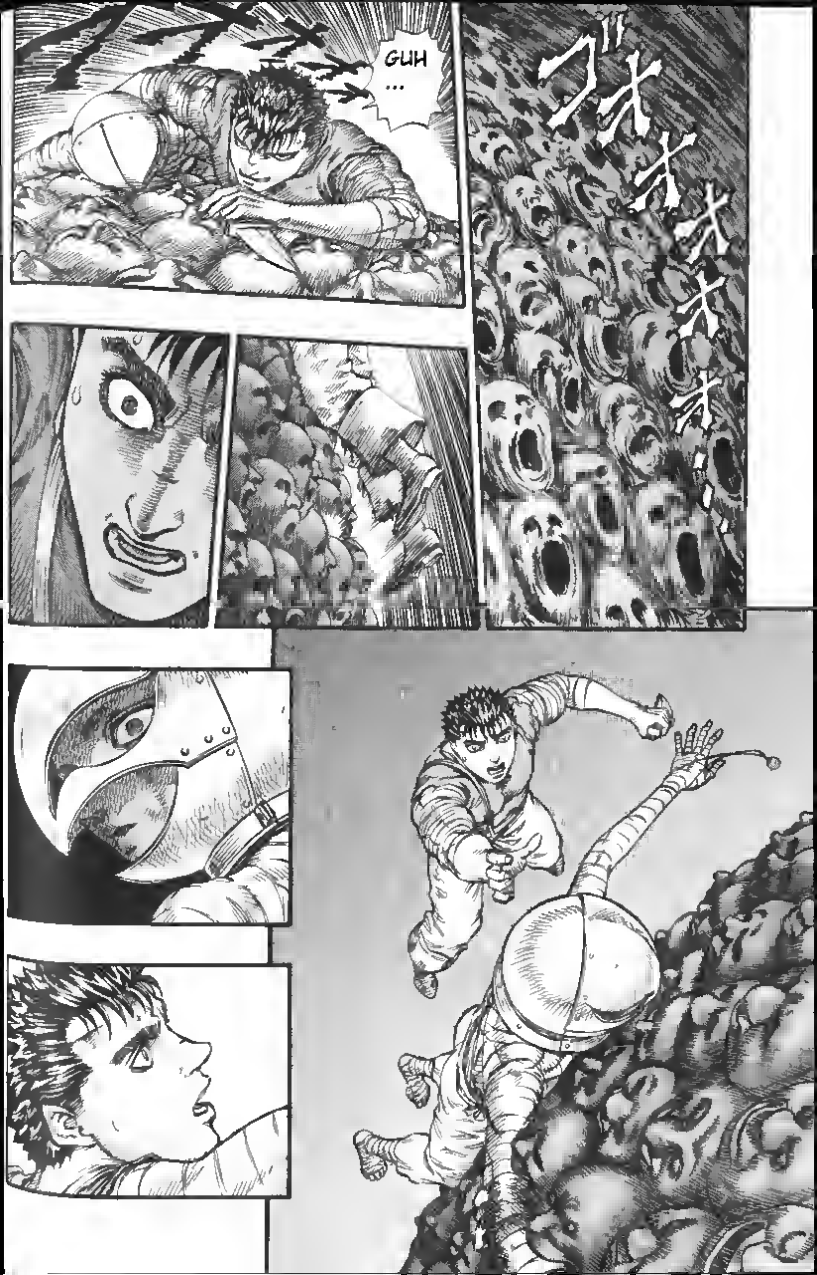
GUH
...
ゴオオオオオ

!
……!!

ドガ
ガガ
ガガガ
あ
あ
あ
あ
ザ
ン
ザ
ン
……!!

ONE HUNDRED OUTCAST
DEMONS END

ゴオ
オ
オ
オ
ベルセルク
THE CASTLE
オ
オ
オ
……!!
オ
オ
オ
オ

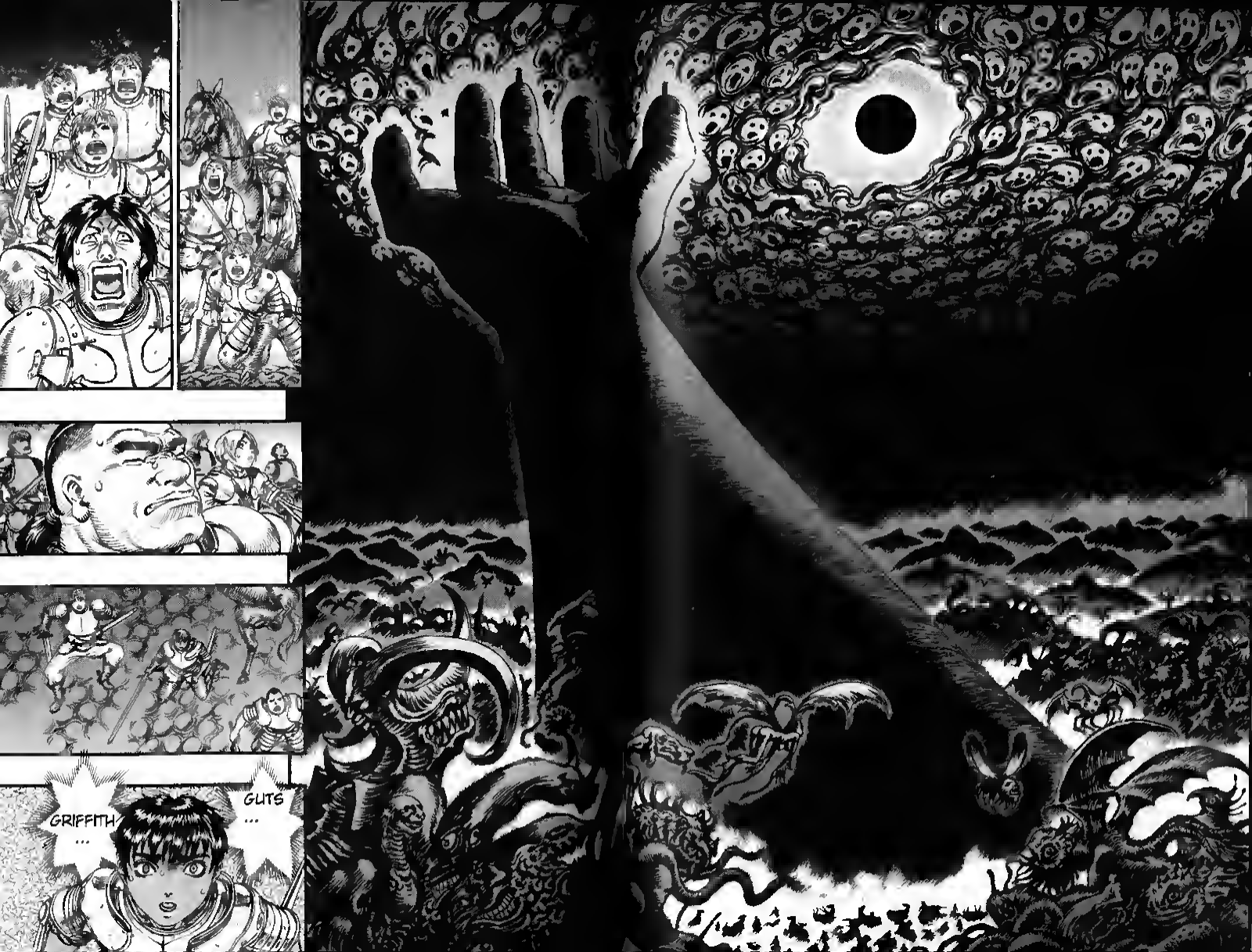
GRIFFITH
...
GUTS
...

IT'S THE CEREMONY OF THE COMING LORD!!
CEREMONY OF THE COMING LORD..!!
CEREMONY OF THE COMING LORD
THE COMING LORD.....?
THE CEREMONY OF...
ゴオオオオオオ
ドニ
オオオオオオ

GRIFFITH
....!!
オオオオオ
……!!
GUH
……
オオオオオオオ
……

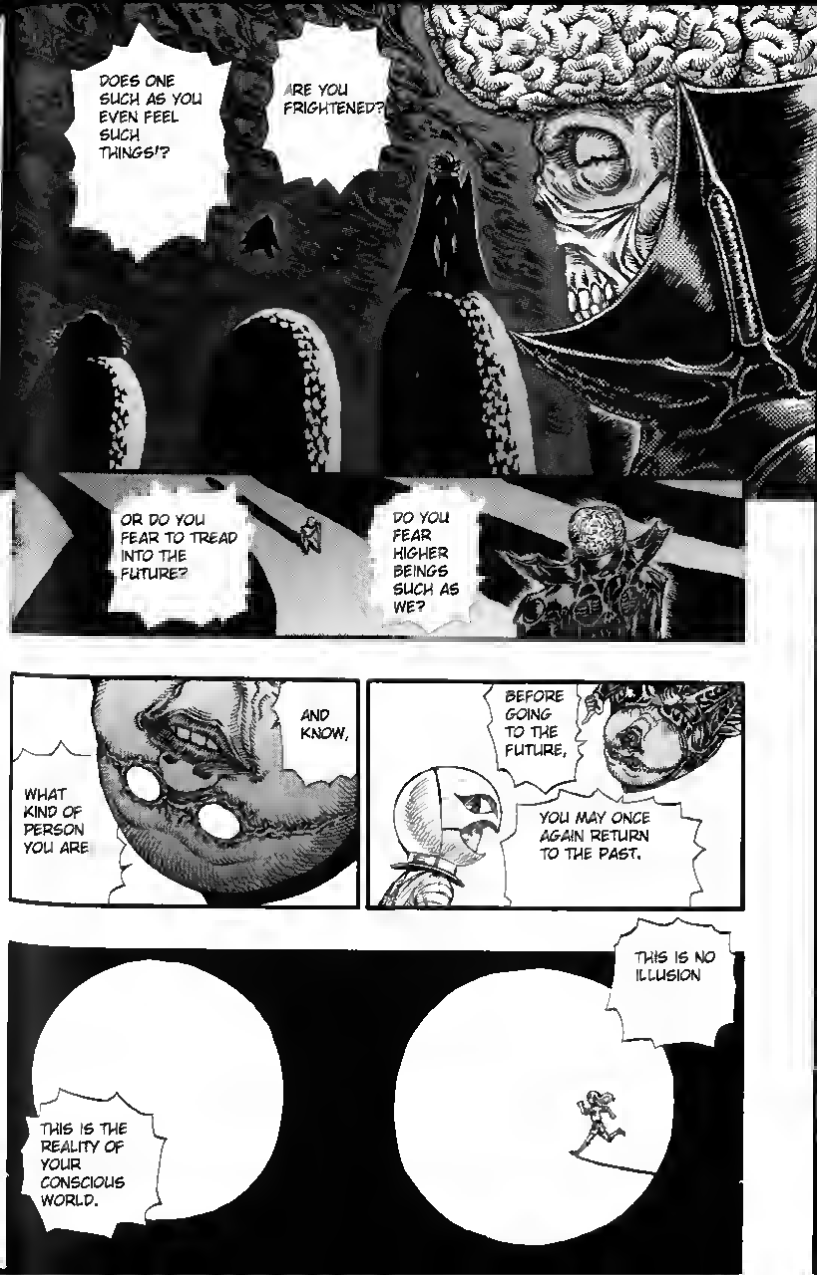
DOES ONE SUCH AS YOU EVEN FEEL SUCH THINGS!?
ARE YOU FRIGHTENED?
OR DO YOU FEAR TO TREAD INTO THE FUTURE?
DO YOU FEAR HIGHER BEINGS SUCH AS WE?
AND KNOW,
WHAT KIND OF PERSON YOU ARE
BEFORE GOING TO THE FUTURE,
YOU MAY ONCE AGAIN RETURN TO THE PAST.
THIS IS NO ILLUSION
THIS IS THE REALITY OF YOUR CONSCIOUS WORLD.

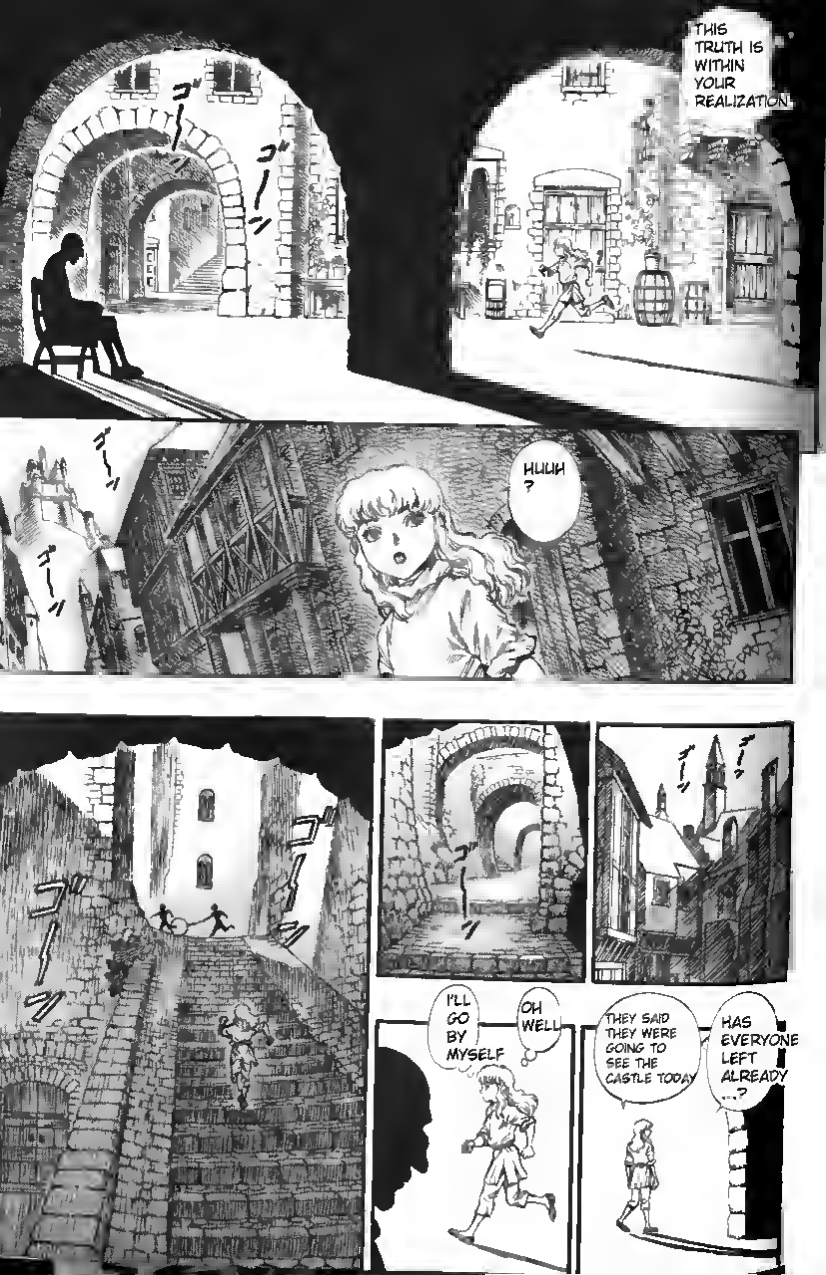
THIS TRUTH IS WITHIN YOUR REALIZATION
ゴーン
ゴーン
ゴーン
ゴーン
HUUH ?
ゴーン
ゴーン
ゴーン
ゴーン
ゴーン
I'LL GO BY MYSELF
OH WELL
THEY SAID THEY WERE GOING TO SEE THE CASTLE TODAY
HAS EVERYONE LEFT ALREADY ...?

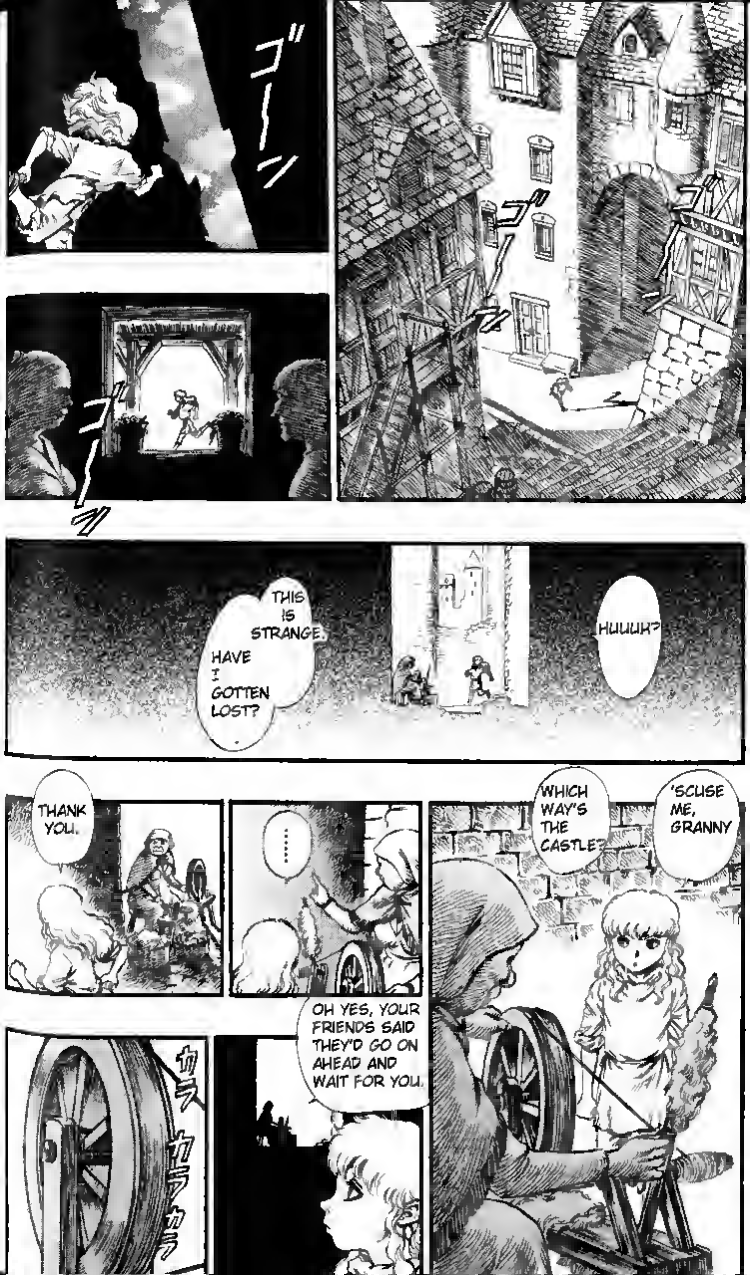
ゴーン
ゴーン
ゴゴゴ
ゴゴゴ
ゴーン
HUUUH?
THIS IS STRANGE. HAVE I GOTTEN LOST?
'SCUSE ME, GRANNY
WHICH WAY'S THE CASTLE?
THANK YOU.
……
OH YES, YOUR FRIENDS SAID THEY'D GO ON AHEAD AND WAIT FOR YOU.
ガラ…カラカラ

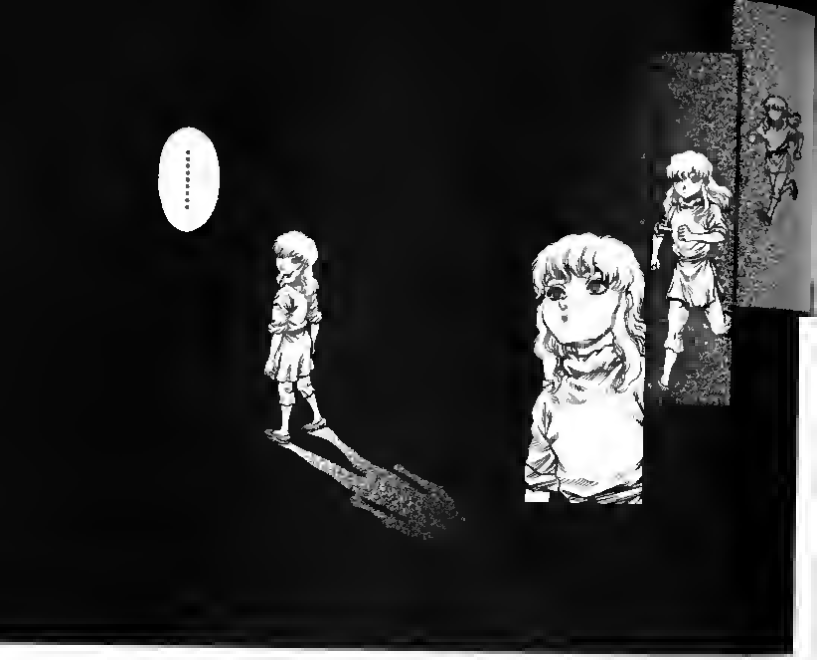
.....

SOMETHING
I'VE COME TO SOME WEIRD PLACE.
IT'S PITCH BLACK

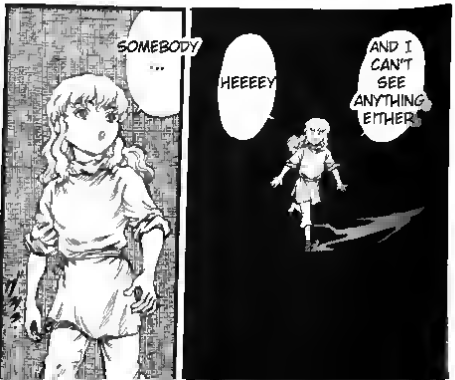
SOMEBODY...
HEEEEY
AND I CAN'T SEE ANYTHING EITHER!

UWA
HIH!
HIH
UWAAAAAA
AH
GAH
HUSH CHILD, WHAT'S ALL THIS NOISE ABOUT?
AH...
AHH
I KNEW FROM THE START
IT... IT'S TERRIBLE!! THESE PEOPLE ... ARE DEAD ...!!
G... GRANNY ...
YOU KNEW AND LIED ...!!
YOU KNEW... THAT'S AWFUL!?

I DIDN'T LIE.
THIS IS THE ONLY WAY TO REACH THAT CASTLE.
THERE IS NO OTHER PATH.
THIS !!
!
THE PERSON GOING TO THAT CASTLE MUST GO THIS ROUTE AND CRUSH ALL THESE PEOPLE.
IF HE DOESN'T, HE MAY JOIN THEM.
LOOK
THERE'S YOUR FRIEND.

LOOK
HEHE... I WANT TO BECOME A KNIGHT.
THIS DOLL
THAT'S AMAZING.
ARE YOU GOING TO THAT CASTLE TO BE KING?
YOU
Y ...
AFTER ALL, I'M GOING TO SERVE YOU WHEN I BECOME A KNIGHT.
PLEASE ACCEPT THIS
HEY, YOU CAN TAKE ME WITH YOU.
... I, I CAN'T.
CAN'T DO IT.
I ....
WHY?
HUH?
'CAUSE .. 'CAUSE YOU'RE
IS THAT OK?
I'LL DO MY BEST.

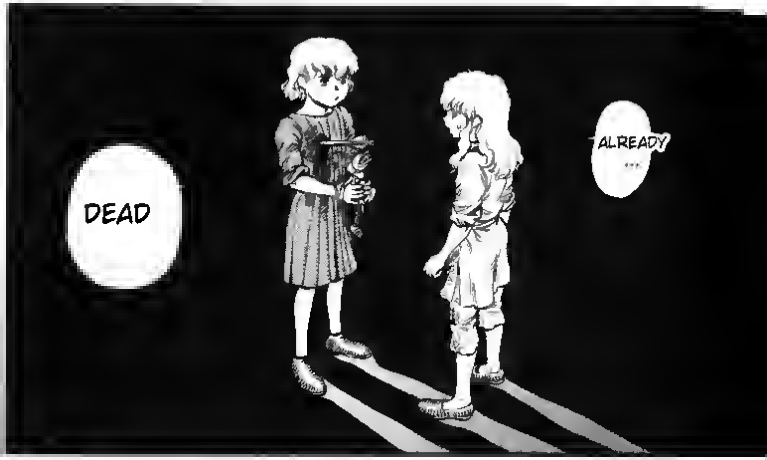
DEAD
ALREADY ...

PLEASE TAKE US WITH YOU
WHY

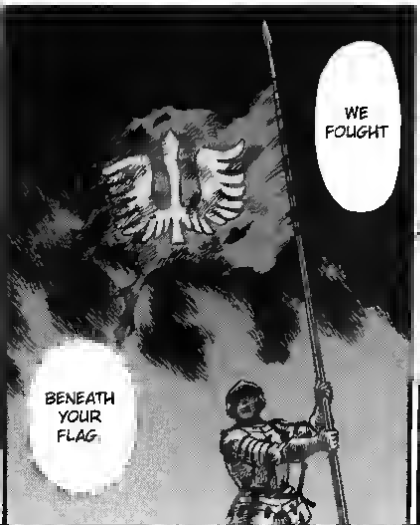
WE FOUGHT
BENEATH YOUR FLAG.

WE FOUGHT FOR YOU
RISKING ALL FOR YOUR DREAM

WE WISH TO BUILD YOUR COUNTRY ... ...
WE STILL STRUGGLE FOR THAT CASTLE
WE SWUNG OUR SWORDS

TO THE CASTLE ...
I CAN'T DO IT!!
YOU'VE ALL DIED ....!!
YOU'RE NOT ALIVE ANYMORE !!
SO, I CAN'T TAKE YOU...
... I CAN'T
I CAN'T DO IT!!
YOU CAN'T GO WITH ME...!!

I'M SORRY
SORRY
IF YOU HADN'T SAID THAT YOU WERE GOING THERE, THINGS WOULD NOT HAVE HAPPENED THIS WAY.
WELL, DIDN'T I TELL YOU?
EVERYONE CAME TO FOLLOW YOU.
HOW COULD YOU SAY SOMETHING LIKE THAT TO YOUR FRIEND...
OH DEAR ME
WAS IT NOT?
IT WAS YOU WHO MADE THEM LIKE THIS, IN THE FIRST PLACE.
HUH ...?
WAS MADE OF ALL THESE C HILDREN'S BODIES.
LET ME TELL YOU! THE PATH YOU TOOK
!
I DIDN'T TELL THEM TO...
BUT ...
WHO DO YOU THINK HELPED YOU MAKE IT THIS FAR!?
WELL!! WHAT KIND OF EXCUSE IS THAT!

.....
AND . TRY LOOKING.
THAT YOU'VE BEEN ABLE TO COME THIS FAR.
BUT THAT NOT ALL. IT WAS BECAUSE THE NUMBER OF DEAD SWELLED SO MUCH
YOU MUST PILE UP MANY MORE BODIES
IF YOU WISH TO CHARGE FURTHER TO THAT CASTLE
LOOK!! LOOK AT YOUR OWN HANDS!!
THEN NEXT TIME YOU'LL JOIN YOUR COMRADE'S BODIES!!
IT'S NO GOOD!! YOU MUST NOT THINK IT OVER!!
DO YOU WANT TO RETURN!?
WHAT'S WRONG? ARE YOU FRIGHTENED?

MY LEGS ...
MY HANDS ...
UWAA
IF YOU WERE GOING TO REGRET IT, YOU SHOULDN'T HAVE COME HERE!! THIS IS A HARSH PLACE!!
YOU FOOLISH CHILD!!
WHY COULDN'T YOU BE SATISFIED FROM LOOKING AT THE CASTLE FROM BELOW!?
LOOK AT THE CASTLE FROM BELOW ...
WHY CAN I ONLY

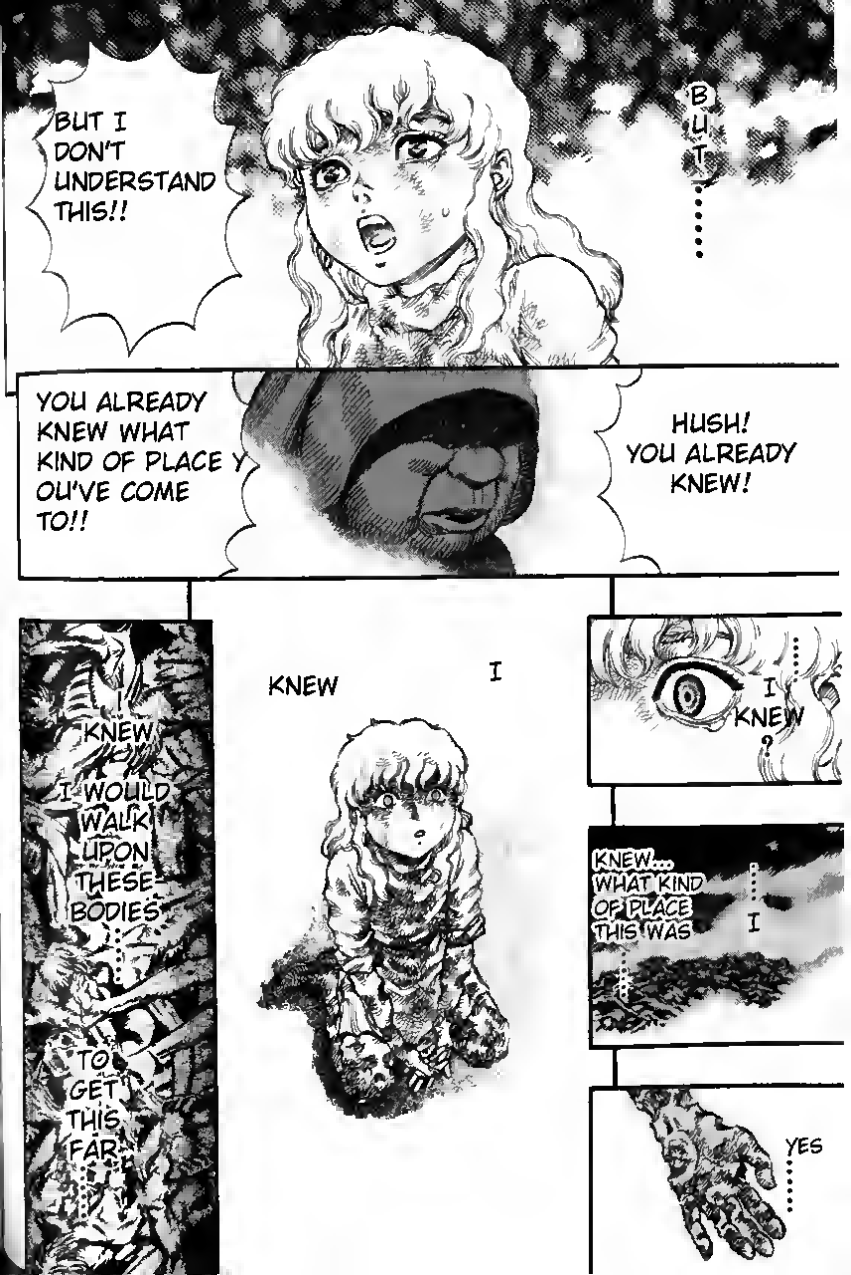
BUT I DON'T UNDERSTAND THIS!!
BUT.....
YOU ALREADY KNEW WHAT KIND OF PLACE YOU'VE COME TO!!
HUSH! YOU ALREADY KNEW!
I KNEW I WOULD WALK UPON THESE BODIES TO GET THIS FAR!
I KNEW
I KNEW?
KNEW... WHAT KIND OF PLACE THIS WAS
I
YES.....

WHAT ARE YOU SAYING
NOW
YOU BELIEVED THAT.
ISN'T THIS THE PATH TO YOUR DREAM?
THIS ...
NOW
WHAT ARE YOU SAYING
NO USE IN REGRETTING NOW
WHAT CAN I SAY TO THE DEAD NOW? NO USE IN REGRETTING MY CRIMES
YES
PILE THEM UP!
COME!
PILE THESE BODIES BEFORE ANYTHING ELSE!!
IT'S NOT TOO LATE!
THIS IS THE ONLY THING YOU CAN DO NOW!!

I CANNOT APOLOGIZE, NO...
I WILL NOT APOLOGIZE...!!
THIS IS THE ROAD I CAME FOR MYSELF
FOR THE SAKE OF TAKING HOLD OF MY DESIRE ...
I CAN'T APOLOGIZE FOR WHAT I'VE DONE
EVERYTHING WILL BE OVER.
IF I APOLOGIZE, OR FEEL REGRET

EVER BE ABLE TO REACH THAT PLACE
I'LL NEVER

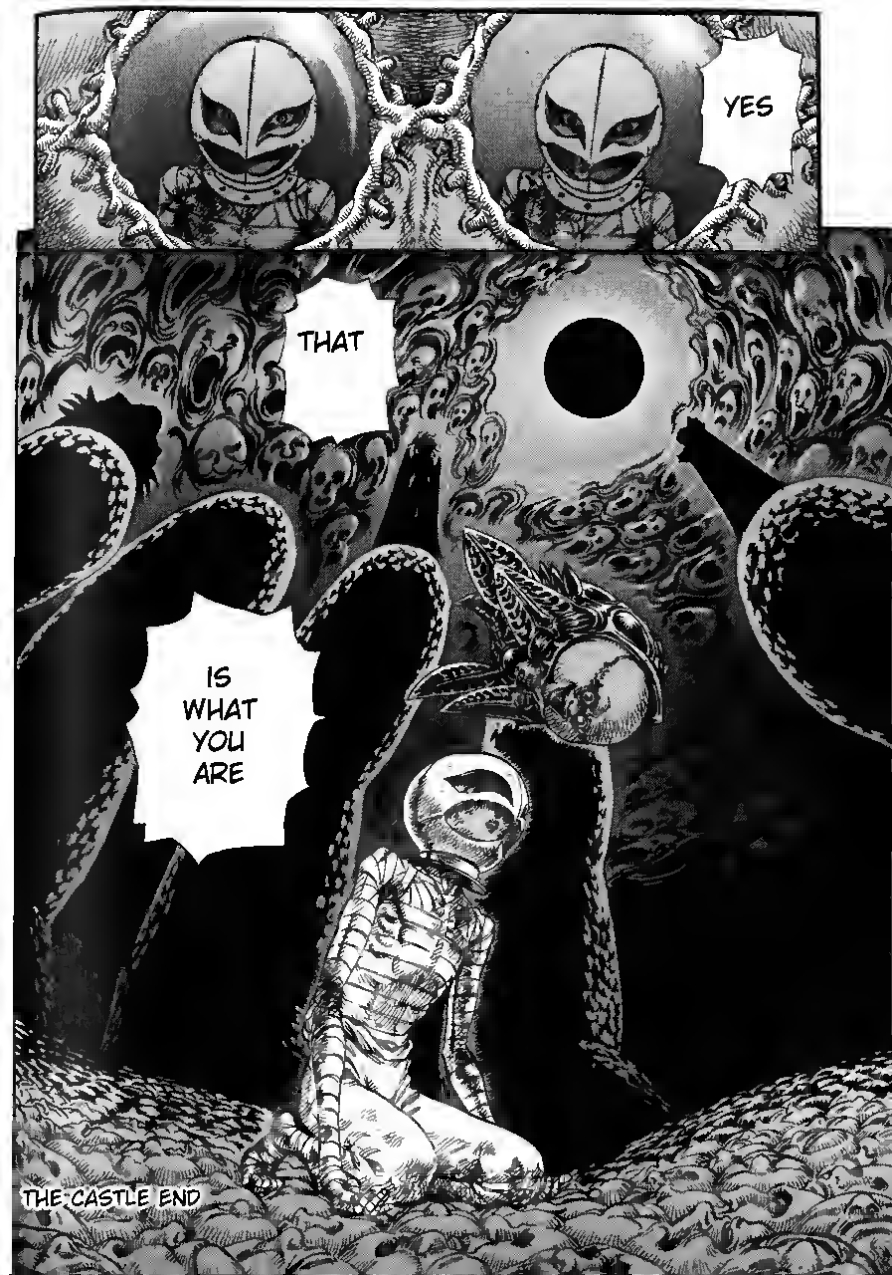
YES
THAT
IS WHAT YOU ARE
THE CASTLE END

ベルセルク
FAREWELL

AN ILLUSION ...!?
... WAS THAT, JUST NOW?

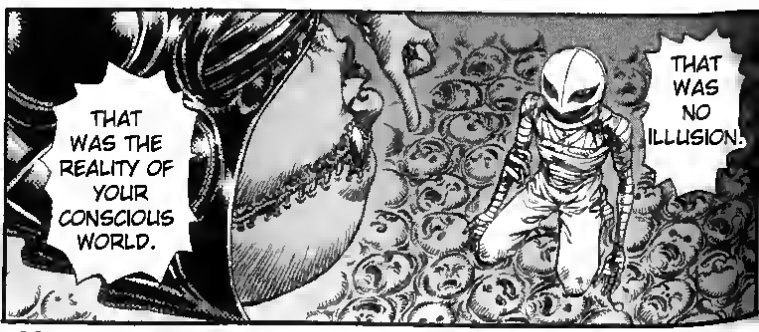
THAT WAS THE REALITY OF YOUR CONSCIOUS WORLD.
THAT WAS NO ILLUSION.

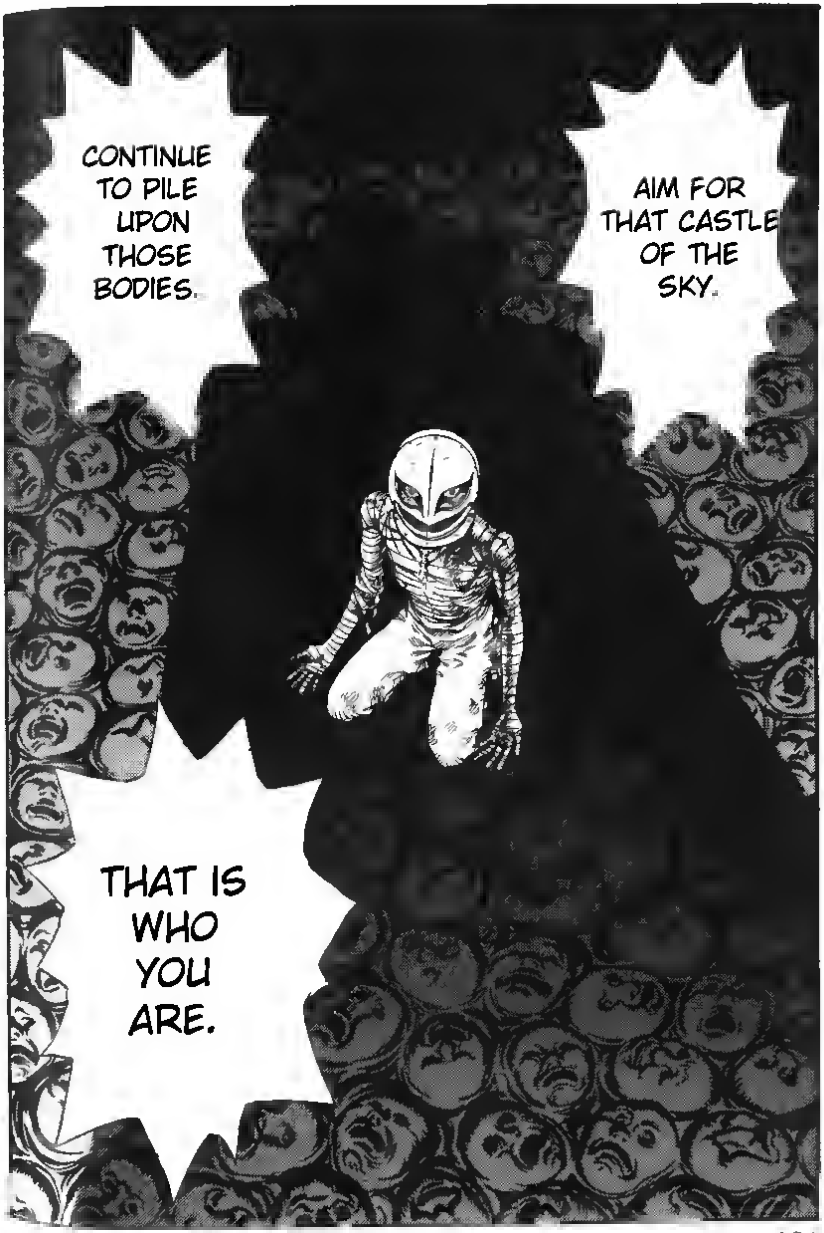
CONTINUE TO PILE UPON THOSE BODIES.
AIM FOR THAT CASTLE OF THE SKY.
THAT IS WHO YOU ARE.

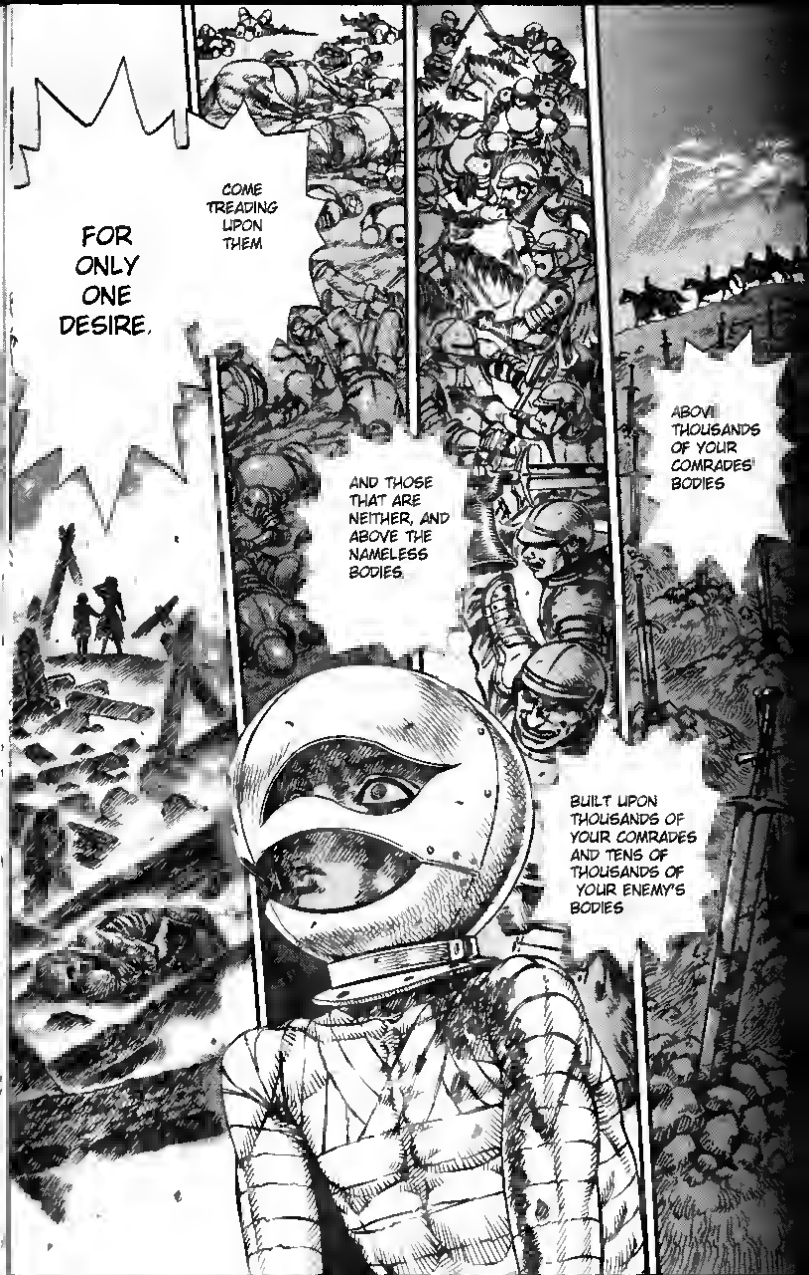
FOR ONLY ONE DESIRE,
COME TREADING UPON THEM
AND THOSE THAT ARE NEITHER, AND ABOVE THE NAMELESS BODIES.
ABOVE THOUSANDS OF YOUR COMRADES' BODIES
BUILT UPON THOUSANDS OF YOUR COMRADES AND TENS OF THOUSANDS OF YOUR ENEMY'S BODIES

THIS IS THE LAST THING LEFT TO YOU.
THE END OF THE JOURNEY SMELLING OF BLOOD
THEY TREMBLE WITH TERROR AS THEY LOOK UP AT YOU WITH THEIR PURE EYES.
RETURN EVERYTHING.
EVEN THOUGH, NOW THEY ARE IN DESPAIR,
THEY WILL FORGIVE YOU.
FROM THE PAST.
LEAVING YOUR INJURED BODY TO THEM.
THEY'LL WELCOME YOU WARMLY, WON'T THEY?
WHAT'S UP THERE?
AND YOU WILL LIVE,
... BUT
TOGETHER FLYING WITH YOU
THE WINGS OF A HAWK
THOSE FEATHERS
ONE BY ONE
LOOK NOW
AND NOW, ALL OTHER PATHS HAVE BEEN SEVERED.

OF YOUR DREAM.
BURY T HEM IN THE RUINS

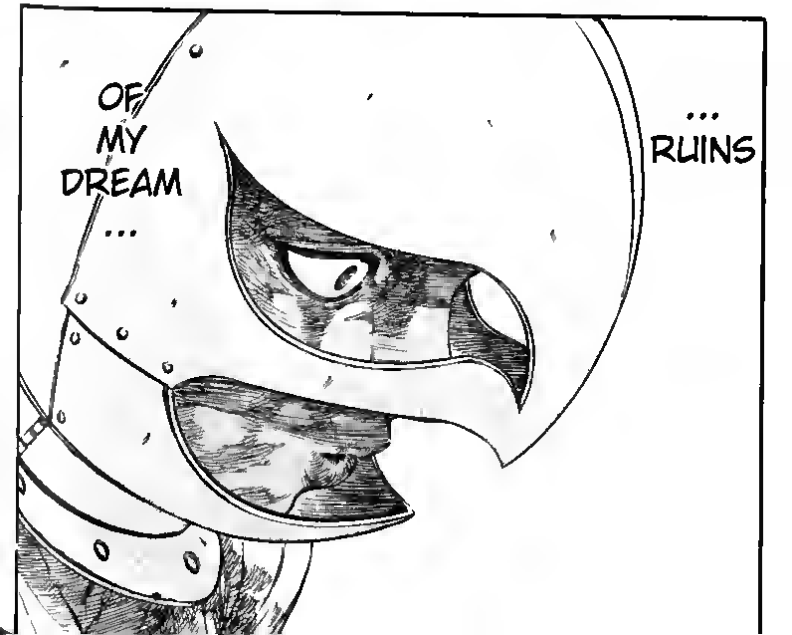
OF MY DREAM ...
... RUINS

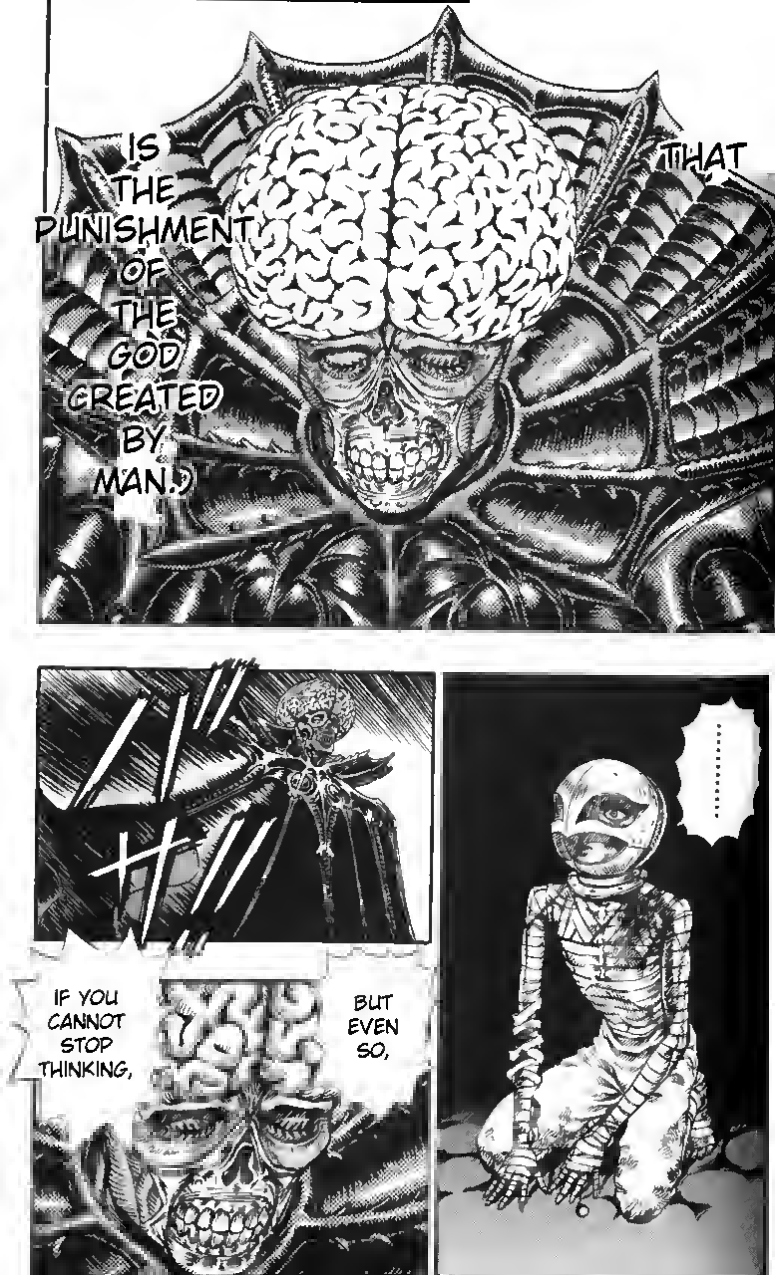
IS THE PUNISHMENT OF THE GOD CREATED BY MAN.?
THAT
IF YOU CANNOT STOP THINKING,
BUT EVEN SO,
.....

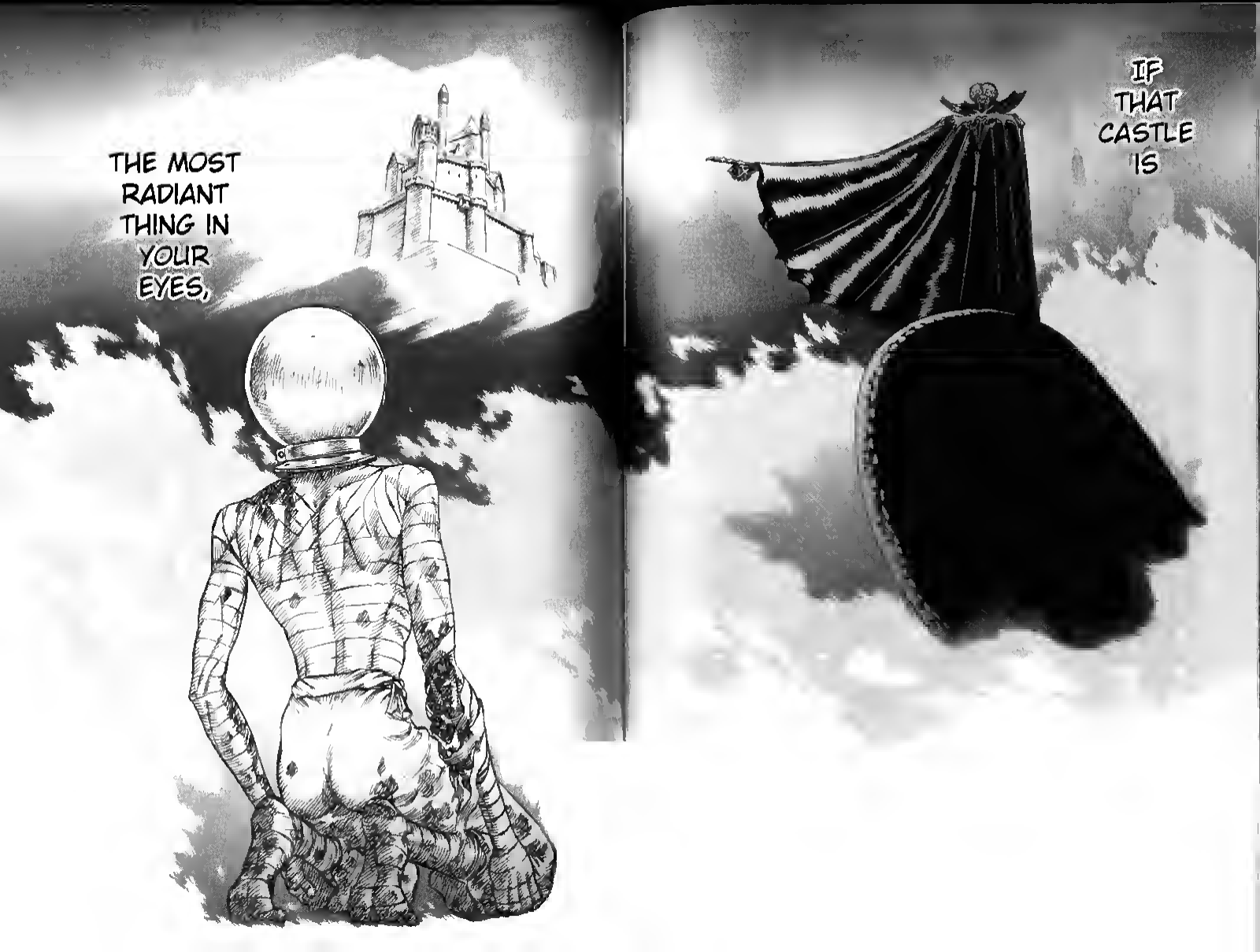
THE MOST RADIANT THING IN YOUR EYES,
IF THAT CASTLE IS

MAKE A SINGLE CHANT, "THIS I SACRIFICE"
CONTINUE TO BUILD, USE ALL YOU HAVE LEFT.
THEN SHALL YOU RECEIVE WINGS OF JET-BLACK.
SO THAT YOU MAY BE CARRIED TO HEAVEN.

ハァ
ハァ
GRIFFITH ...!!
FATE TRANSCENDS HUMAN INTELLECT; IF THAT IS THE NATURE OF TRUTH
IT IS THE INEVITABLE RESULT IF THE CHILDREN RESIST FATE WITH EVIL

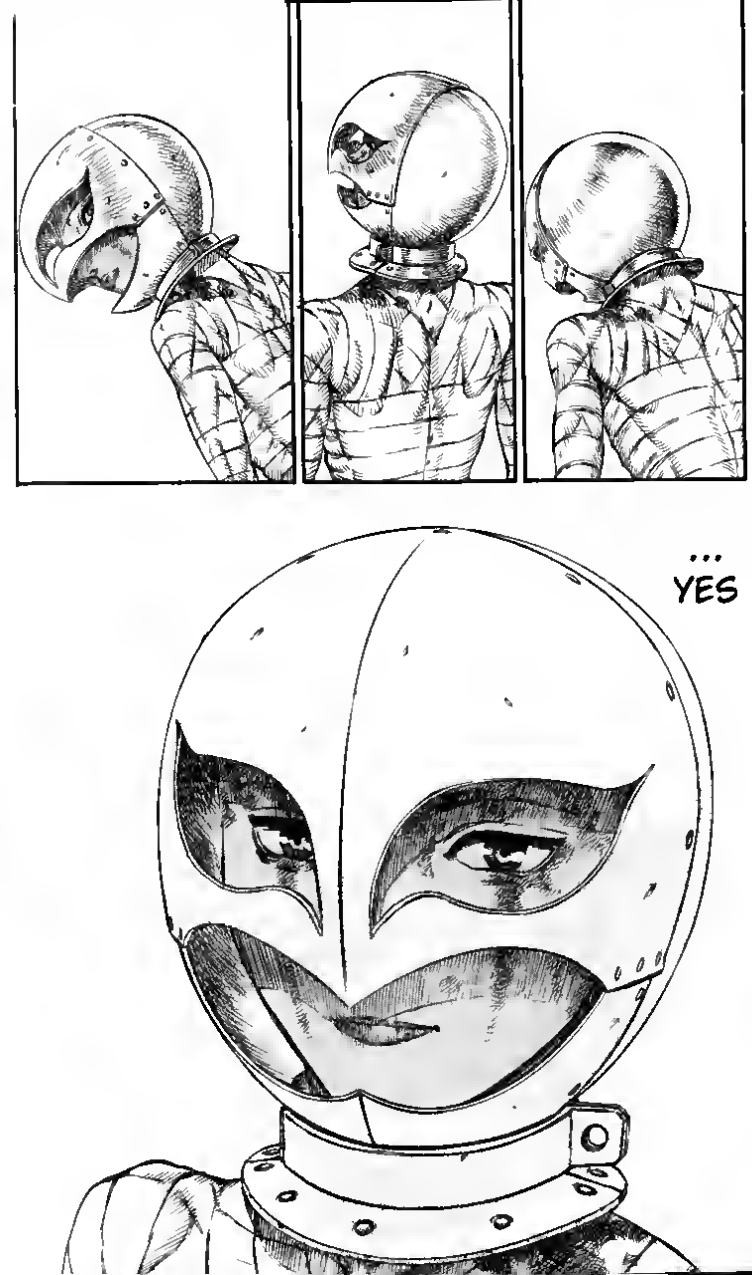
...
YES

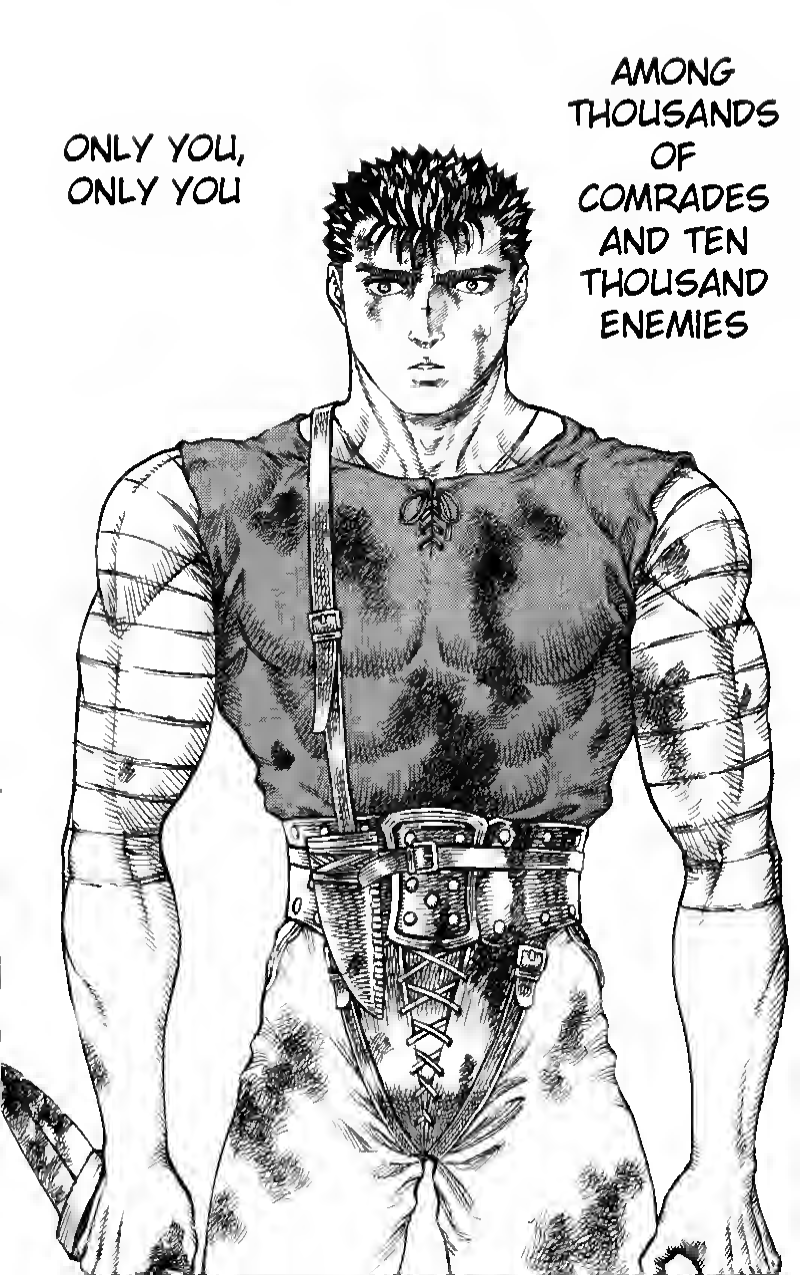
ONLY YOU,
ONLY YOU
AMONG
THOUSANDS
OF
COMRADES
AND TEN
THOUSAND
ENEMIES

ONLY
YOU

MADE ME
FORGET
MY DREAM

...
I
SACRIFICE

GRI
...
GRIFFIITH
!!

HAVE NOW BEEN TIED.
THE THREADS THAT BIND THE LAWS OF CASUALTY
キュン
キュン
キュン
THE PROMISED TIME HAS COME.

UWAA
ウワアアア
!

WHA
...!?

FAREWELL END

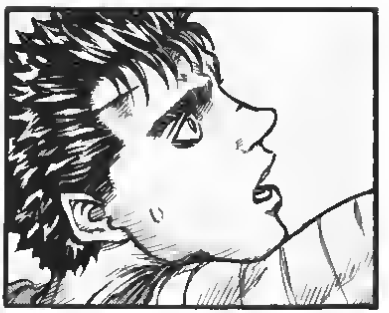

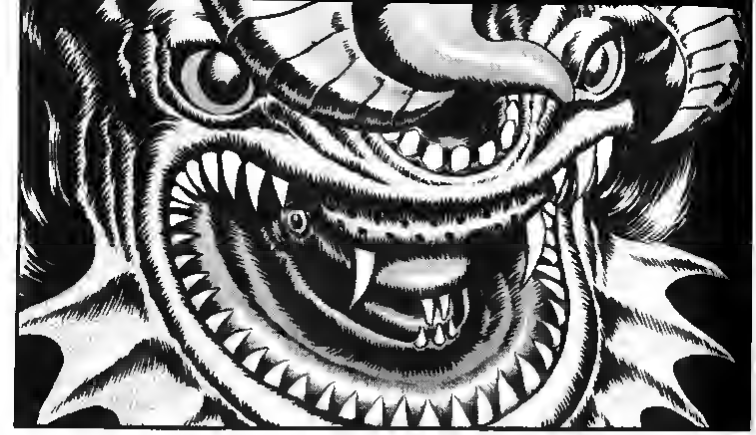

ベルセルク
THE
FEAST

A MASSACRE
NOTHING BUT A SLAUGHTER
THIS IS ONLY A FEAST
... NO

ARE DEVOURING THE OTHERS GREEDILY
THE LUNATIC FEAST OF THESE OUTCAST THINGS

WHAT IS THIS...?
IS THIS REALITY...?

WHY ARE WE IN THIS PLACE ...?
WHY

ゴオオオオオ

NOW, YOUR BODIES HAVE BEEN ENGRAVED WITH THE BRAND OF THE SACRIFICE.

……!!

OUR OFFERING OF EVIL,
THAT BRAND WILL BE ENGRAVED THROUGHOUT YOUR EXISTENCE,

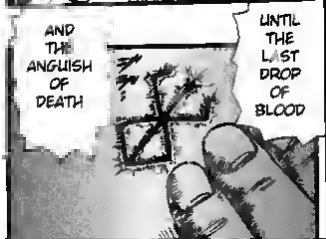
AND THE ANGUISH OF DEATH
UNTIL THE LAST DROP OF BLOOD

FOR THE NEW CHILD OF DARKNESS
BECOMES FOOD

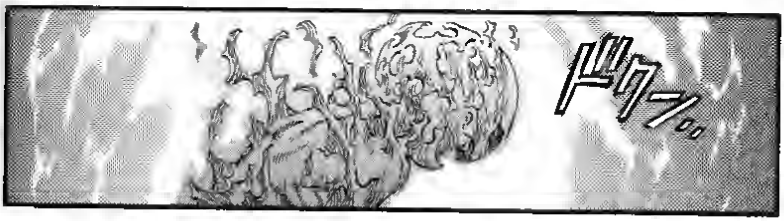
ドクン…

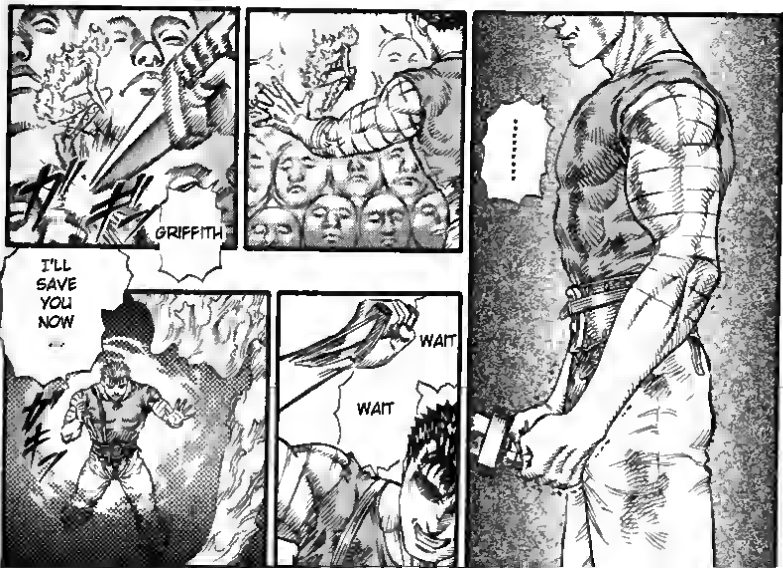
GRIFFITH
I'LL SAVE YOU NOW ...
WAIT
WAIT
……

IN A SECOND .... I'LL HAVE YOU OUTTA THERE!!
SHUT UP ...
IT'S FUTILE. A HUMAN'S POWER IS USELESS.
MOREOVER, THERE'S NO POINT IN HELPING HIM. THIS IS WHAT HE WISHES
YOU HEARD IT.
SHUT UP ...
HE CERTAINLY SAID THAT AT LAST...

I TOLD YOU TO SHUT UP!!
IT SHOULDN'T BE LIKE THIS
HE CAN'T DO THIS ...!!

HE COULDN'T HAVE SAID THAT ....
HE COULDN'T OF ....

THIS IS THE PERSON WHO HOLDS GOD'S AUTHORITY.
THIS IS THE PERSON OF THE PRIVILEGED CLASS THAT THE GOLDEN RULE OF THE UNIVERSE AUTHORIZED
THERE ARE SOME HUMANS WHO ARE BORN TO BECOME THE KEY TO SAVE THIS WORLD, UNRELATED TO HIS STATUS OR CLASS WHICH PEOPLE PLACED ON HIM
HE COULDN'T HAVE SAID THAT

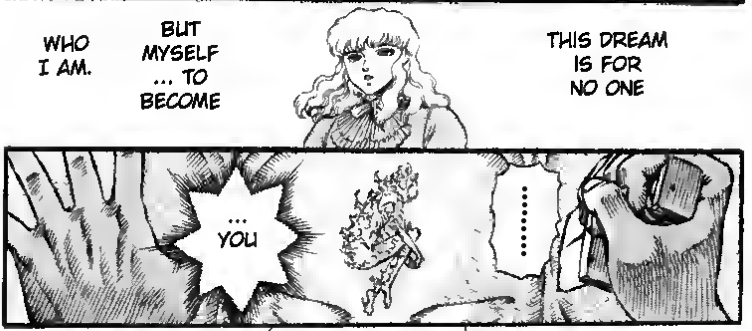
WHO I AM.
BUT MYSELF ... TO BECOME
THIS DREAM IS FOR NO ONE
... YOU
.....

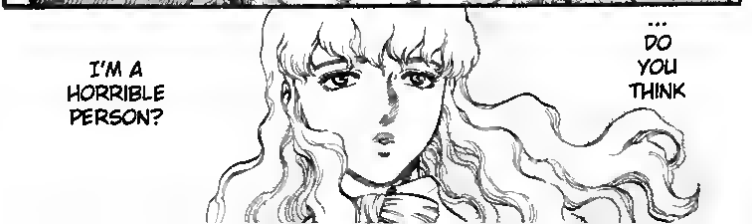
I'M A HORRIBLE PERSON?
... DO YOU THINK

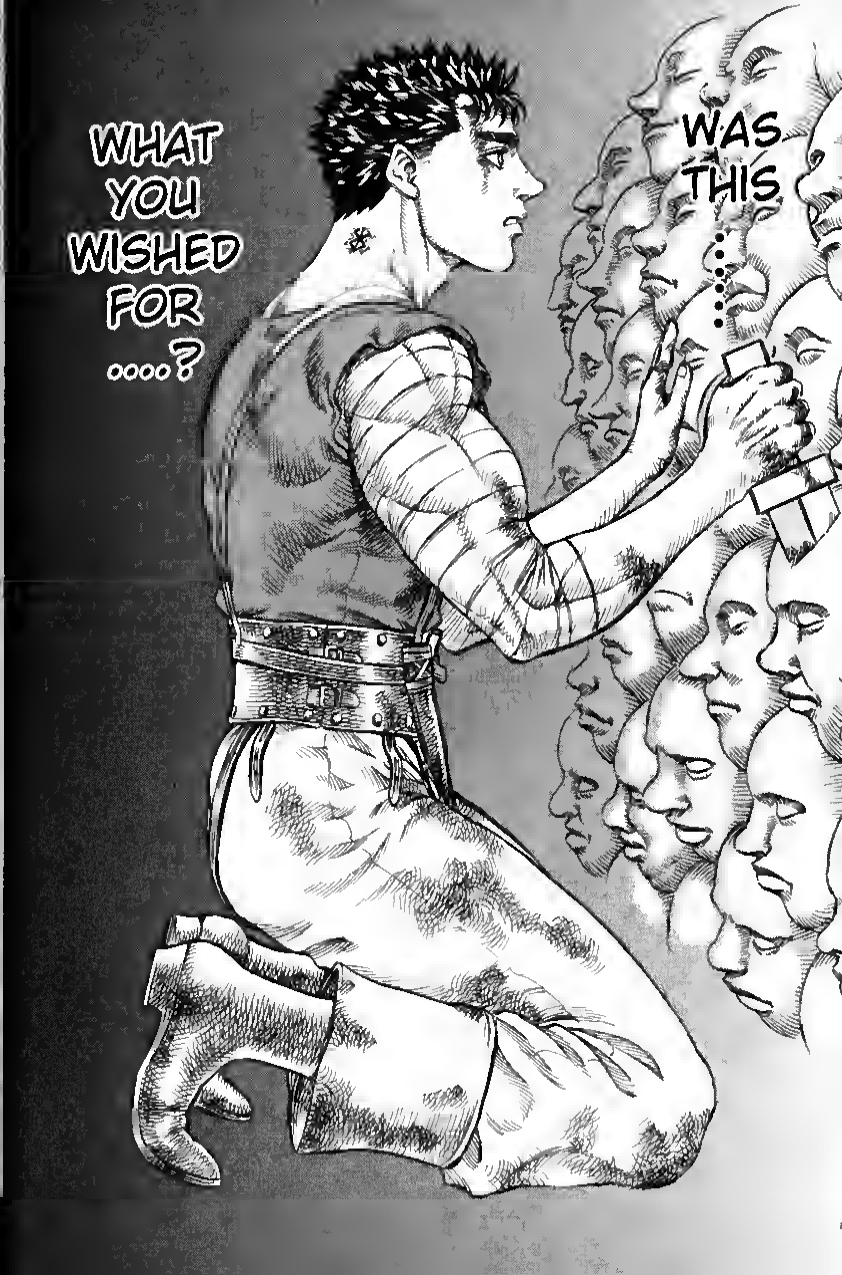
WHAT YOU WISHED FOR ....?
WAS THIS.....

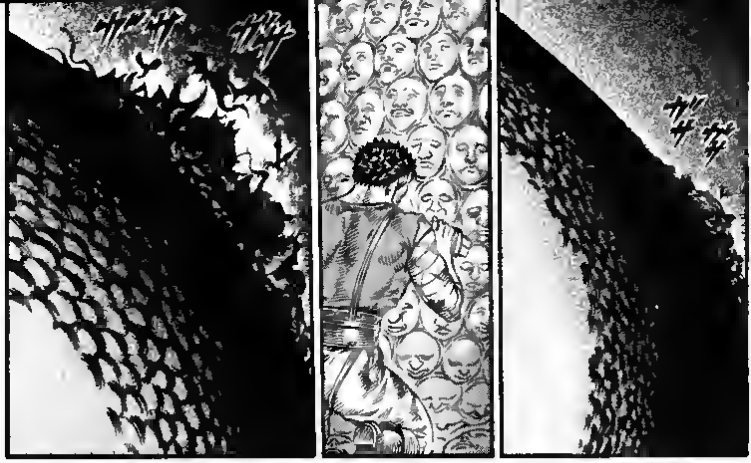

SACRIFICE
SACRIFICE

THIS IS
ALREADY
DECIDED

ゴオオオ。オオ。
THERE... EVERYONE'S JUST OVER THAT HILL...
IS THAT ....
WHAT .....

NO ....
.... A TORNADO !?
オオオオ
EVERYONE ...!?
E ...
!

THE FEAST END